WEATHER FORECAST

Victoria and Vicinity—Moderate to fresh southerly winds; partly cloudy, and not much change in temperature.

Vancouver and Vicinity—Light to moderate winds; generally fair, and not much change in temperature.

The Daily Colonist.

(ESTABLISHED 1858)

COLONIST TELEPHONES

Advertising ..... Empire 4114
Business Office ..... Empire 4114
Circulation ..... Garden 1812
Job Printing ..... Garden 5341
Editorial Rooms ..... Empire 4111
Social Editors ..... Empire 3311

NO. 39—SEVENTY-FOURTH YEAR | VICTORIA, BRITISH COLUMBIA, TUESDAY, JANUARY 26, 1932 | SIXTEEN PAGES

WILL COMBAT THREAT WITH FULL POWER

Earl Willingdon Denies Pessimistic Reports of Present Conditions in India

GOVERNMENT POLICY STOUTLY DEFENDED

NEW DELHI, India, Jan. 25 (AP).—Earl Willingdon, Viceroy of India, informed the Legislative Assembly today that the Government will employ all the machinery at its command in dealing with the All-India National Congress.

In his inaugural address before the Indian Legislature, Earl Willingdon declared no Government worthy of the name could hesitate to accept Mahatma Gandhi's threat to inaugurate a new civil disobedience campaign among his followers.

TO USE FULL RESOURCES

"I and my Government are determined to use the full resources of the State in fighting and defeating a movement which would otherwise remain a perpetual menace to orderly government and individual liberty," he said.

The Viceroy asserted the Nationalists had used the Delhi truce negotiated by Lord Irwin, former Viceroy, and Gandhi, as a cloak for further preparations for undermining the present Government.

The emergency ordinances aimed at breaking the Nationalist campaign will not be modified in any way while the political situation makes it necessary to enforce them, he declared.

CONTRADICTS REPORTS

Despite reports to the contrary, Earl Willingdon continued, the country's economic, financial and agricultural situation is as bright as that of any other nation.

He stoutly defended the Government's policy of urging the export of gold, saying India's trade abroad was greatly benefited thereby and the country's credit materially strengthened in foreign markets.

DEATH CLAIMS SIR A. YARROW

Noted Shipbuilder and Marine Engineer Passes at Advanced Age

LONDON, Jan. 25 (CP). — Sir Alfred Yarrow, noted shipbuilder and marine engineer, died yesterday at the age of ninety. His death brought to a close a romantic career in which he had risen from the builder of a small launch "about the size of a bathtub," as he described it, to head Yarrow & Company, Ltd., one of the largest shipbuilding firms in the world.

Sir Alfred could remember the days of the old stage coaches and the days when he built one of the first steam road cars in 1861. He erected the first private overhead telegraph system in England and was the first Englishman to use a typewriter. He broadcast over the radio when he was eighty and took up flying as a hobby when he was eighty-nine.

WAS WIDELY KNOWN

The passing of Sir Alfred Yarrow, Bart., F.R.S., LL.D., Glasgow, will be widely regretted in many lands as well as in Great Britain, for his whole life had been devoted to the doing of good. He was particularly interested in and sympathetic towards young people who were trying to forge ahead in life and assisted many to achieve success. In the villages where he was fond of sojourning during the greater part of his active life, he built clubs for the benefit of the village people and undertook many innovations for their comfort.

Among the more important benefactions to the people of his home country, over forty years ago he established a convalescent home for one hundred children at Broadstaff, Kent. It has accommodated continuously fifty girls and fifty boys since its foundation and is still go-

Continued on Page 6, Column 1

WANTS $223,000 FROM PROVINCE

City Council Presents Request to the Government for Cost of Direct Relief

Request for an amount of $223,000 to cover direct relief expenditures of the city of Victoria for the period October 1, 1931, to May 1, 1932, has been forwarded to the Provincial Government by the City Council, which adopted a recommendation from its finance committee at the meeting last night.

The amount is made up as follows:

Total amount for municipal cases for the period above mentioned, $135,000.

Total amount for destitute transients and all men without dependents for the same period, $88,000.

The figures were supplied at the request of the deputy provincial secretary, but they are merely an estimate based on information as at present available.

Britain's National Debt May Be Converted Into New Bonds

LONDON, Jan. 26 (AP).—The financial editor of The London Express said today he understood a gigantic scheme was being considered for the conversion of all Great Britain's national debt.

The proposed conversion of the debt into new securities would result in savings in interest payments equivalent to about eighteen pence (nominally thirty-six cents) of income tax, he said, and the greater part of this would be passed on to the taxpayers.

While the average yield of government securities, which is just under 5 per cent, probably would be reduced to 3 per cent, the new proposal might mean an actual increase in the net yield, owing to the tax reductions.

The editor said the improvement in the national credit would be so great the market value of government securities would be maintained.

Empire Currency Permanent Cure

OXFORD, England, Jan. 25 (CP).—Robert Eisler, widely known economist, today told an audience a unified Empire currency would cure the present depression in British countries within a month.

An Empire monetary system, he said, would not only abolish unemployment from the British Commonwealth of Nations but would prevent forever recurrence of trade depression.

CRASH FATAL TO PIONEER AIRMAN

E. A. Stinson, Head of Airplane Corporation, Killed at Chicago

CHICAGO, Jan. 26 (AP).—Edward A. "Eddie" Stinson, thirty-eight, pioneer United States airman, died this morning of injuries received when a plane he was demonstrating crashed in Jackson Park last night.

Stinson, known as "The Dean," by reason of having more hours to his credit than any other aviator, was returning to the Wayne, Mich., plant of the Detroit-Stinson Corporation, of which he was president, when his ship developed trouble over the Lake Michigan waterfront. In making a forced landing, the plane struck a flagpole and was wrecked.

Stinson, pinned beneath the wreckage, was extricated and rushed to the Illinois Central Hospital, where he died a few hours later. Three companions, Clark Field, of Kalamazoo, Mich.; John Tompkins, of East Chicago, and Frederick Gilles, of Chicago, were only slightly injured.

LORD READING BETTER

LUXOR, Egypt, Jan. 25 (AP).—Lord Reading, former British Secretary of State for Foreign Affairs, who was taken ill here last week, passed a good night last night. His condition shows slight improvement.

SLIGHT DROP IN REVENUES

Council Receives Draft of Estimated Receipts, Exclusive of Relief Grants

Making the first step towards balancing the city's annual budget, the City Council last night received a draft of the estimated revenues prepared by the city comptroller and characterized by him as "reasonably accurate."

The total of estimated receipts for 1932 is shown in the comptroller's statement as $1,033,809.23, as compared with a figure of approximately $850,000 actually collected in 1931, exclusive of $200,000 refunding, but from the 1932 estimated revenue the comptroller has deducted an amount of $614,060.16, leaving a net revenue of $419,749.07. The deduction is made up of bank overdraft, bills payable and unpaid accounts.

This deficit of more than $164,000 will be greatly reduced, as credit for $200,000 of refunding debentures will be deposited when the bonds are actually sold. The city also has claims against the Provincial Government for a share of relief money spent last year on unemployment. The comptroller estimates the total deficit this year will be somewhere under $100,000.

The principal shortage in revenue is made up in the reduction of liquor profits, pari-mutuel receipts and motor tax. Other revenues are estimated close to the figures of last year. Few changes were made in the draft statement last night. Only two items were held over for further consideration. They were the receipts from the fire department and wiring inspection fees.

The firewardens' committee was asked to present a report of the cost of services to the surrounding municipalities and efforts will be made to collect more wiring fees from municipalities given service by the City of Victoria.

Although the figures presented to the council last night are reasonably accurate, there will be a number of changes before the tax rate for the year is struck, the city comptroller informed the members of the board.

Japanese Sending More Warships to Fleet at Shanghai

Consider Situation Increasing in Gravity Although Claiming Chinese Have Accepted All Demands for Redress—Explosion in Whangpoo

TOKIO, Jan. 26 (AP).—The Navy Office today ordered another cruiser and twelve more destroyers to sail for Shanghai immediately from the Sasebo naval base. The ships were sent, it was explained, because of the increasing gravity of the situation at Shanghai.

The Cabinet, after thorough consideration of the tense situation at Shanghai resulting from clashes between Chinese and Japanese residents, decided the first step, in case occasion seemed necessary to take over the headquarters of the Anti-Japanese Association, which is within the international settlement. This action, it was said, would be taken only after representatives of the other powers and of the Chinese municipality had consented.

DEMANDS ACCEPTED

SHANGHAI, Jan. 26 (AP).—Japanese officials today said Chinese officials had accepted all Japan's demands for redress, growing out of recent anti-Japanese disorders, except that for the dissolution of anti-Japanese societies.

Their reports came after China's latest Government, aged one month, had broken up and they staved off, for a time at least, the occupation of Shanghai by Japan.

The two leading members of the Nanking Government — Sun Fo, chairman of the Executive Yuan Council, and Eugene Chen, Foreign Minister—resigned yesterday in protest against the refusal of their colleagues to join in a strong anti-Japanese policy.

ADVOCATED SEVERANCE

Sun Fo and Chen resigned after having advocated severance of diplomatic relations because of the conflict in Manchuria. "China's policy is a virtual invitation to the Japanese to do as they please," Chen said.

Meanwhile the Japanese authorities withheld orders to proceed with the occupation of Shanghai, but it was believed action along that line might be expected any time.

It was generally believed the Japanese, who already have a force of 1,700 marines in Shanghai, doubted

Continued on Page 2, Column 4

LAVAL OFFERS NEW PROPOSAL

Would Grant Germany Temporary Moratorium Pending Study of Problem

PARIS, Jan. 25 (AP).—Premier Laval proposed a temporary plan today for a short moratorium on German's reparations payments, to be followed by an effort to solve the problem.

His suggestion was made in a conversation with Lord Tyrrell, British Ambassador. It would call for a moratorium on reparations until after the United States election. The moratorium would expire before December 15, when the next French payment to the United States is due.

After the French elections in May and before expiration of the next moratorium, a conference would be called at Lausanne or elsewhere to negotiate a permanent agreement.

METHOD OF FINANCING

Payment of unconditional reparations installments would be made to the World Bank at Basel and loaned back to Germany, as under the present Hoover moratorium, which expires next June 30. It was understood the Premier suggested Great Britain and France try to reach an agreement at the expiration of the proposed new moratorium as to the amount Germany is to pay.

The proposal was regarded here as a step toward an interview between Premier Laval and Prime Minister Ramsay MacDonald.

MANY DIE IN SALVADOREAN REVOLUTION

Canadian Destroyers to Retire From Zone When U.S. Warships Arrive

UPRISING REPORTED TO BE UNDER CONTROL

NEW YORK, Jan. 25 (AP).—The New York Sun said today unconfirmed private dispatches received here from Salvador told of the killing over the week-end of 1,000 or more persons in the uprising laid to Communists.

The private advices, The Sun said, were the last to arrive before communications with the interior were further curtailed. They asserted dynamite bombs were being freely used against public buildings, The Sun reported.

OFFICIALS EXECUTED

MEXICO CITY, Jan. 25 (AP).—Airplane travelers from El Salvador said today they had heard that revolutionaries in the uprising there had executed twenty-six minor officials and sympathizers of the Provisional Government.

Central Americans here added that the Communists of Salvador, who were held responsible for the uprising, were led by Colonel Augustin F. Mart, who formerly served in Nicaragua under Augustin Sandion, rebel leader of that country.

ARE STANDING BY

OTTAWA, Jan. 25 (CP).—No new developments from Alcajulta, in the Republic of El Salvador, where the two Canadian warships, Skeena and Vancouver, are standing by to protect foreign lives and property, have been reported to the Government here, it was announced tonight. The Canadian flotilla was reinforced early today by a couple of United States destroyers.

How long H.M.C.S. Skeena and H.M.C.S. Vancouver will remain at Alcajutla depends upon the general situation there, officials said tonight.

A United States cruser is expected in the troubled zone shortly and, should the naval force of that country be considered adequate to deal with any threatened trouble, the Canadian vessels will be released from their pacification duty and will continue their cruise to the West Indies, via the Panama Canal.

REVOLT IS SUPPRESSED

SAN SALVADOR, El Savador, Jan. 25 (AP).—The flower of Salvadorean aristocracy, armed to the teeth, prowled the streets of this city tonight to aid their Government in stamping out the last vestige of a so-called Communist insurrection.

On the suggestion of a prominent banker, Rodolfo Duke, adult citizens were equipped with rifles and revolvers and given carte blanche to

Continued on Page 2, Column 4

ROB OFFICE IN FULL DAYLIGHT

One Armed Man Covers Five While Companion Loots Cash Register

VANCOUVER, Jan. 25.—Dashing into the office of the Kirk Coal Company, Main Street, at 1:15 o'clock this afternoon, two armed men grabbed $700 in cash and escaped in an automobile.

The men were gone almost before the startled office staff realized the theft had taken place.

Stowing their revolvers in their clothes as they left the place, the men jumped into a touring car and sped south on Main Street with the accelerator of the machine wide open.

One of the bandits, described as aged about twenty-three, covered five persons who were in the office with a nickel-plated revolver, while the other looted the cash register.

Those in the office were J. L. Kirk, J. P. Ormond, E. J. Walkinshaw, Frank Chadwick and Alex Christie, a customer.

LOST IN CHASE

When the men fled to their auto, Walkinshaw gave pursuit in his car. He chased the fleeing car to Kingsway and Broadway, where he lost sight of it.

The bandit who held the revolver was described as fair, with a long, pale face and drooping shoulders. He wore a blue suit and a light cap. The other man appeared to be about twenty-three, and looked like an Italian, witnesses told the police.

Troops Sent To Suppress Racial Fight

JAMMU, Kashmir, India, Jan. 25 (AP).—Troops were rushed tonight to villages in Southern Kashmir, near the Punjab frontier, where 12,000 Moslems were reported to have risen in arms against the Hindus.

The Moslems, incited by maulvis (Moslem teachers) from the Punjab states, dispatches said, had attacked twelve villages, looting postoffices and burning houses. The fighting was described as grave.

The bulk of the Kashmir population are Mohammedans, although the ruling race is Hindu. There long has been friction between the two races.

SOLDIERS GUARDING DARTMOOR AGAINST THREATENED ATTACK FROM THE OUTSIDE

Canadian Destroyer in New Role

H.M.C.S. Skeena, shown above, and H.M.C.S. Vancouver, both of the Esquimalt station, are reported standing by in the harbor of Alcajula, El Salvador, where they were ordered to protect foreign property as the result of a Communist insurrection. The Skeena is reported to have taken a number of refugees aboard.

Communists Believed Behind Plot Leading to Mutiny of Convicts

MURDERER SAVES PRISON OFFICIAL

DARTMOOR, England, Jan. 25 (AP).—Fifty soldiers arrived tonight from Plymouth to guard Dartmoor Prison against any fresh outbreak of rioting among its hundreds of convicts.

For the first time, British prison warders went about their duties armed. All was reported quiet in the great grey jail on the moor, which yesterday was turned into pandemonium by an outbreak, but the ringleaders were sullen and resentful at the failure of their attempt to escape and the authorities were taking no risks.

A double guard was on duty inside the prison, and twenty of the injured men were in the hospital, but only one was in a serious condition.

PLANS TO ATTACK

LONDON, Jan. 26 (AP).—A Princetown dispatch to The Daily Mail today said the establishment of a military guard outside Dartmoor Prison had followed reports that friends of the convicts planned to attack the prison.

The Mail's correspondent said there was evidence that Communists were behind the plot, and this had been confirmed by some of the convicts. The attack was to have been made coincidentally with a renewal of rioting inside the prison early this morning.

Police were active throughout Devon, the newspaper said, in the belief that there was a concentration of desperate criminals at Tavistock, Plymouth, Okehampton and other places in that part of the country. The criminals were supposed to have been brought together by some organization with the avowed intention to storm the prison and liberate the prisoners.

COMMUNIST RINGLEADER

A convict with Communist aims was known to be one of the ringleaders, the correspondent said, and had gathered around him a nucleus of desperate men who led Sunday's revolt in the prison, which is near Princetown.

Details of the plot, as published in The Mail, said it was backed by plenty of money and aimed at a wholesale jail delivery. The details were said to be coming hourly to the notice of the authorities who are investigating Sunday's disturbance.

Garage owners in the neighborhood of the prison reported a surprising number of strange cars were

Continued on Page 2, Column 6

PROBLEM IS WORRY STILL

Manchuria to the Fore Again at Opening Meeting of League

GENEVA, Switzerland, Jan. 25 (AP).—Demanding immediate action by the League of Nations to stop what he described as Japanese military aggression on Chinese soil, Dr. W. W. Yen, Chinese Ambassador to the United States and Chinese representative to the League, declared today that history "offers few parallels to such cynical defiance of treaty obligations."

Dr. Yen made this statement at the opening meeting of the League's council session, which found the Manchurian problem as bothersome as ever.

The Chinese spokesman declared the Manchurian conflict had grown to such proportions that it no longer was confined to Manchuria, but was endangering even South China, in support of which he cited the Japanese threat to occupy Shanghai.

Niotake Sato, Japan's delegate to the League, replied that his nation's military advances in Manchuria had been made necessary by bandit activity. Admitting the situation at Shanghai to be critical, he asserted it was "not the Japanese who made it so."

Dr. Yen described the invasion of Manchuria as "a deliberate and ruthlessly executed programme of unjustifiable aggression by one nation against another with whom she was at peace."

Four Dead In Coal Pit Explosion

LOWYNPIA, Wales, Jan. 25 (CP).—Four men were dead and six missing tonight as rescuers fought to reach entombed miners trapped by an explosion, 900 feet down in a colliery pit of this Rhondda Valley town.

Six men still in the mine tonight were believed to have perished.

Among the known dead was John Evans, famous Welsh tenor, who volunteered to descend into the pit with rescuers. He was overcome by gas and efforts to revive him failed.

Dr. Trevor Griffiths, another rescue worker, was overcome, but was revived after he had been carried to the pithead.

Twenty-three men were said to have been working in the mine when the explosion came. Fourteen were rescued.

REMONETIZATION OF SILVER ASKED

Montana Senator Demands Bimetalism on Basis of Sixteen to One

WASHINGTON, Jan. 25 (AP).—Remonetization of silver on the basis of 16 to 1, as advocated by William Jennings Bryan in 1896, was demanded in the United States Senate today by Senator Wheeler, Democrat, Montana.

Attacking the Administration's economic relief programme, Wheeler said "the only solution possible must come through the restoration of the prices of commodities."

"The remonetization of silver on a basis of 16 to 1 will accomplish this purpose," he said, "without injury or injustice to any one. We are practically the only great commercial gold standard nation today," Wheeler said, "and if our bankers are successful in keeping us on the gold standard, it will mean a prolonged depression, with millions suffering hunger and cold and thousands dying the slow death of malnutrition."

Transocean Air Service Is Planned

HAMILTON, Bermuda, Jan. 25 (CP).—An aerial link up of Bermuda with the North American mainland and Europe via the Azores, is considered a likelihood in the near future in authoritative circles here.

The prospects of this new aerial route have brightened with the presence here of Major R. H. Mayo, consulting engineer to Imperial Airways.

Major Mayo, already convinced that Bermuda will be selected as an airport in the future for transatlantic mail and passenger service, is now concerned primarily with the selection of a suitable site for the airport which will be established jointly by the Bermuda and British Governments.

CITY PLANNING NEW BOND LOAN

Will Ask Legislature to Permit Refunding of 1932 Serial Debentures

Refunding of $200,000 of serial debentures of the City of Victoria maturing in 1932 will be sought by the City Council in a private bill to the Provincial Legislature at the coming session.

At the meeting of the City Council last night, the city solicitor was authorized to prepare a private bill to provide for refunding that amount and also to secure authority from the Legislature to issue debentures to cover the city's expenditures in connection with relief work in 1930 and 1931 and to cover any amount required to complete its programme of relief works as approved by the City Council in September, 1932, and to which the city is already committed.

The legislative committee of the council, of which Alderman W. T. Straith is chairman, has charge of the bills.

RETURNS FROM BAHAMAS VISIT

Winston Churchill to Resume Lecture Tour Interrupted by Accident in New York

NEW YORK, Jan. 25.—Displaying a deep scar on his forehead where the radiator of a New York taxicab struck him, Rt. Hon. Winston Churchill, British statesman, arrived today from Nassau, the Bahamas, to fulfill a long-delayed lecture tour.

He went to Nassau to recuperate from injuries suffered in a traffic accident shortly after his arrival in New York several weeks ago.

Neuritis, which followed the injury, still gives him some trouble, and the scar will probably remain as long as he lives, but otherwise he feels fairly fit, he said.

ASK PREMIER TO LEND AID

City Council Desires Decision Concerning Mount Douglas Park Control

After more than a year of uncertainty as to its legal rights in connection with the administration of Mount Douglas Park, during which time the matter has been the subject of an investigation by a Government commission, injunctions and threats of legal action for damages, the City Council last night voted to take the whole matter to Premier S. F. Tolmie for advice or decision.

Following legal opinion from City Solicitor H. S. Pringle had been presented to the council, Alderman P. R. Brown moved that the council request the Provincial Government to relieve the city of its trust and administer the property as a provincial undertaking. He was supported by Alderman John A. Worthington, who stated the city's position was becoming unbearable. He said: "We cannot cut a tree without someone threatening to sue us. We should be relieved of that trust."

TO SEE PREMIER

Alderman H. O. Litchfield, however, stated he was ready to go direct to the head of the Provincial Government to "find out the city's position and to see what views the Government held with regard to the property." His amendment was endorsed by the council and Mayor David Leeming was authorized to interview Premier Tolmie.

The question concerning the administration of Mount Douglas Park was reopened by Alderman P. R. R. Brown, chairman of the finance committee, at the first meeting of the 1932 council, when he asked for a report on questions, which he tabled as a notice of motion.

REQUESTS RULING

He asked the city solicitor for a ruling as to the powers of the City Council in delegating its trust to a joint committee of representatives of adjoining municipalities. To this question the city solicitor replied by pointing out that legislation of 1917 amended the Municipal Act to provide agreements being entered into between municipal councils and neighboring municipalities. This legislation paved the way for the creation of the Victoria-Saanich beaches and parks committee on October 22, 1917, for supervision of all parks within the district of Saanich, except Gorge and Mount Douglas parks. Commenting on that, Mr. Pringle says: "Although the last-mentioned park being a public park, according to the Crown grant, in my opinion it should have been included in the joint agreement."

Continuing, the city solicitor points out: "By the legislation of 1917, the city has the right to delegate the administration of the park to a joint committee, as has been done." Mr. Pringle also points out that the Mayor and three members of the City Council are the city's representatives on that joint committee, and therefore it would be reasonable to assume that the interests of the public and of the terms of the grant were being fully protected.

"If Victoria City had the right to delegate its powers to the Victoria-

Continued on Page 2, Column 6

Early Consideration of New Zealand Trade Pact

OTTAWA, Jan. 25 (CP).—Returning with a tentative trade understanding between Canada and New Zealand, Hon. H. H. Stevens, Minister of Trade and Commerce, arrived in Ottawa Sunday.

Preparations for the opening of Parliament on February 4 are understood to be making satisfactory progress.

The Cabinet will probably give immediate consideration to the New Zealand agreement so that, if further negotiations by cable are necessary between the two Governments, these may go forward and the final terms of a treaty be decided upon. The object is to submit the treaty to both Parliaments at the same time.

A special session of the New Zealand Parliament will likely be assembled in March to deal with other matters, and the plan is to submit the treaty at that time.

BANK TO REPAY U.S. OBLIGATION

Huge Credits Obtained by Britain Last August to Be Retired Soon

LONDON, Jan. 25 (AP).—The Bank of England announced tonight that it will complete repayment at maturity, on February 1, of £30,000,000 in credits granted to it by the Federal Reserve Bank of New York and the Bank of France.

This means that the whole of the £50,000,000 granted last August in equal portions by the Federal Reserve Bank and the Bank of France will have been repaid at the beginning of next month.

OBTAINED EXTENSION

The credits were raised to buttress the pound sterling and originally were to have expired last October 31. At the end of October, however, the bank announced that it had arranged to pay £20,000,000 and that the lending banks had extended the balance to the equivalent of £15,000,000 each for three months.

The announcement at that time said, "In part provision of the balance, repayment of which was proposed by the Bank of England, the sale of £15,000,000 in gold bars has been arranged."

RESERVE NOT INVOLVED

Today's announcement said repayment would not involve any reduction of the bank's gold reserve. It was understood in financial circles that the Bank of England has not found it necessary to ask that facilities be granted for further drawings either in New York or in Paris.

GET GOOD PRICE FOR CITY BONDS

Victoria Disposes of $100,000 Refunding Loan Debentures at 85.34 to Yield 6.55 Per Cent

On the advice of its finance committee, the City Council last night approved of the sale of $100,000 of the city's 1931 refunding loan bonds to Wood, Gundy & Company at a price of 85.34 to yield 6.55 per cent.

This sale represents one-half of the $200,000 of refunding bonds authorized by the 1931 council as a measure to reduce the tax rate and the price is considered a fairly good one in view of the present condition of the municipal bond markets.

Wood, Gundy & Company were given an option on the balance of the bonds at the price quoted above, the option to expire at 2 o'clock on the afternoon of February 8.

Greetings Carried Over Continent by All-Canadian Wire

Governor-General Joins With Lieutenant-Governors in Opening New Telephone System Now Operating From Coast to Coast

THE various telephone systems throughout the Dominion of Canada have now been coupled up so that long distance communication is made as easily between the most distant parts of the country as is conversation in one's own city. The formal inauguration of the system took place yesterday with His Excellency the Governor-General holding converse with the various Lieutenant-Governors of the provinces.

As the chimes sounded from the Peace Tower at Ottawa, and the great clock announced the hour of mid-day, the various groups in the capitals across the Dominion listened to the half-hour programme which opened the new service. The voices of the speakers came with wonderful clearness, the fact being remarked upon by His Excellency Earl Bessborough and the Lieutenant-Governors and others who took part in the ceremony.

As the hour of 12 struck, the roll call from Ottawa to each of the provincial capitals received in turn the reply that all were ready.

HIS EXCELLENCY SPEAKS

His Excellency, in opening, said: "Those of us who are taking part in this ceremony today must justly congratulate one another, and the provinces of this Dominion, that through the vision and enterprise of the Canadians, another link has been forged between component parts of the Empire."

The completion of the link, he said, appeared particularly opportune at a time when the statesmen of the Empire were giving serious consideration of projects designed to create closer economic union between the British peoples. He regarded it as a compliment to the construction of the railway, less than fifty years ago, which united the provinces. In this connection he alluded to the invention of the Scottish-Canadian, Alexander Graham Bell. He made allusion to the fact that in some of the provinces the service was being provided under Government ownership, while in others it was by private owners for the harmony manifested in overcoming the difficulties in linking up the system.

MAY BE EMPIRE WIDE

In concluding, His Excellency said:

"Nor is the usefulness of this all-British telephone system confined to this country. It may be linked with transoceanic telephone systems which, in ever-widening circles, reach out to bind the human race together as never before in the history of mankind.

"I am sure I am only expressing a sentiment common to all of us when I say that I sincerely trust that this transcanada telephone system will play a significant part in increasing and strengthening the existing goodwill and esteem between the inhabitants of every part of this Dominion, rendering its vast distances no longer a barrier to communication between Canadian citizens though they be separated from one another by hundreds of leagues within this continent.

"Let us also express the further and wider hope that this system will serve to unite in even closer bonds of fellowship the citizens of our whole Empire, though they be separated by the oceans lying between us and our sister nations within the British Commonwealth."

DIFFICULT TASK

The reply of Hon. J. W. Fordham Johnson, Lieutenant-Governor of British Columbia, expressed the sentiment that "the new telephone line was of more than a new means of commercial and social communication. "This all-Canadian line," he said, "will increase Canada's feeling of self-reliance. It will add something to her self-respect."

His Honor alluded to the intricacies connected with the establishment of the system by which the human voice was carried on the delicate electric currents. He doubted if any other part of the pole line across the continent called for more trying work than did that through parts of British Columbia. At one point, he declared, the line rose one mile above sea level. The building of it was "an engineering and construction feat of great magnitude."

With the line completed, His Honor said, the telephone men had placed upon them a trying task in keeping the lines unbroken.

"They will hurry out into the snows of the hills in search of trouble, and they will work in the cold and wet, and sometimes in the darkness. They will do it partly for the money they earn, but partly, too, because of a loyalty which among the Anglo-Saxon people is called duty, and which has always been looked upon by them as of the highest importance," the Governor stated.

INCENTIVE TO TRADE

Referring to the allusion made by His Excellency that this might only be a first step in linking together the other parts of the Empire, His Honor voiced the opinion that such a link as that suggested would be a "great incentive to facilitate trade and commerce between the Mother Country and the Overseas Dominions.

James Hamilton, vice-president and general manager of the B.C. Telephone Company, who came over from Vancouver to be present at the inauguration of the through line, expressed his thanks to the Lieutenant-Governor for his attendance and the part he had taken in connection with the ceremony. He also added words of praise for the actual workers in the employ of the company. They had given generous service at all times to the work in hand.

Following the formal inauguration, the line was turned over to the newspaper men throughout the Dominion, who tested out the line with felicitations to one another from various points along the great "hook-up."

NEW YORK
An Ideal Winter Cruise
via Panama Canal, Havana
— on new, all-electric liners . . .

There's no other trip quite like it —16 eventful days. Dancing, deck sports, swimming . . . a marvelous health tonic. All the comforts and luxuries of a great hotel. Rates are surprisingly low. Fortnightly sailings—*S.S. Virginia, S.S. Pennsylvania, S.S. California.* Write or call on us for complete details.

Panama Pacific Line
Pacific Building, Vancouver, B.C.
or your local steamship or railroad agent

NO REDUCTION IN QUALITY WITH LOWER PRICED
Dentistry
Only the price is less . . . the highest standard of workmanship and materials is maintained.
Come in and let us give you an estimate on your dental work. You will be amazed at the new low cost.
DR. GORDON LEDINGHAM
DR. E. S. TAIT
E 1815 707 YATES ST. Open Evenings

Latest Addition to the Beatty Line
Family Lifts Wash Day's Last Burden
The New BEATTY IRONER
Drop in and see this new marvel, or phone us for a demonstration.
BEATTY WASHER STORE
1609 Douglas Street Phone G 7511

Quick Relief for Coughs and Colds
AT the first warning sneeze or sniffle—take BUCKLEY'S. A sip two or three times a day held in the mouth and swallowed slowly will stop the cold right at the onset, and save you days or weeks of racking cough or maybe worse—an attack of bronchitis or pneumonia.
Get a bottle today at any drug store. Protect yourself. M-5
Acts Like a Flash—A SINGLE SIP PROVES IT!
OVER 4,000,000 BOTTLES SOLD
BUCKLEY'S MIXTURE

The Prescription Service
That Is Recognized by Your Physician
Let us fill your prescriptions —that is our specialty.
Prompt Motorcycle Delivery

OWL DRUG CO., LTD.
Campbell Building, Fort and Douglas G arden 2112
Prescription Specialists W. H. Bland, Mgr.

HERE'S HOW YOU CAN HELP

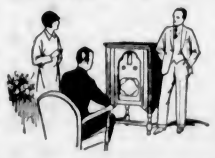

We will give a Week's Supply of Groceries to any needy family you may name—with every console radio or electrical appliance valued at $74.50 up.
H. D. MAINWARING & CO.
"ELECTRICAL RADIO HOUSE"
PHONE G 7821 615 FORT ST

Batchelor's Cash and Carry
PEOPLE'S CASH
POPULAR CASH
SELF SERVICE
THREE STORES
YATES ST. G 5931
DOUGLAS ST. E 2431
DOUGLAS ST.
TUESDAY SPECIALS

Malkin's Best Coffee, per lb. 39c
Malkin's Best Tea, per lb. 42c
Mac's Best Tomatoes, large tins, 2 for 19¢
Pure Pork Sausages, 2 lbs. for 25¢
Del Monte Prunes, 2 lbs. for 19¢
Good Rice, 6 lbs. for 25c
Small White Beans, 6 lbs. 25c
NEW DATES, 4 lbs. for 19¢
Robin Hood Oats, per pkt. 18c
Pastry Flour, 10-lb. sack 31c
Postum, large tin 41c
Crosse & Blackwell's Ketchup, large bottle 18c

Converses Across Canada

Hon. J. W. Fordham Johnson, Lieutenant-Governor of British Columbia, in the Act of Speaking Over the Long Distance Telephone at the Opening of the Transcanada Line Which Took Place Yesterday.

BULL'S ATTACK ENDS FATALLY

Alex Richardson, Port Alberni Rancher, Succumbs to Terrible Injuries

PORT ALBERNI, Jan. 25.—Alexander Richardson, one of the best-known ranchers of this district and a resident here for the past twenty years, died yesterday afternoon in the West Coast Hospital from injuries sustained as a result of being gored by a bull last Thursday. Mr. Richardson was attending to his usual duties on the farm when the bull, which has always been considered of a quiet nature, attacked him. He was injured in the chest and abdomen, one of the horns piercing his lung. He was rushed to the hospital, where little hope was held out for his recovery.

Mr. Richardson was in partnership with H. A. Hanson, carrying on business as the Dairy Ranch. He is survived by two brothers, George and William, residing in the district, also by his widow and four children, all residing in this city.

MANY DIE IN SALVADOREAN INSURRECTION

Continued from Page 1

shoot any Communist on sight. More than 300 sons of the first families, both foreign and native, also were armed and turned loose to snare any Radicals still at large.

The country was still under martial law, but the military junta that succeeded former President Arajo remained confident it could deal with insurgents who caused a number of deaths in their forays last week.

CASUALTIES REPORTED

Two persons were slain in the town of Colon yesterday, and two others, one of them a woman, were wounded by Radicals. The municipal buildings in the town of Salcoatitan was burned and several stores and houses were burned and looted. The prompt arrival of Government troops caused the attackers to flee.

Government officials announced their forces were in complete control of the country, having suppressed all Communistic outbreaks.

JAPANESE SENDING MORE WARSHIPS TO FLEET AT SHANGHAI

Continued from Page 1

the sincerity of the Chinese and they might be expected to press their ultimatum.

TERRIFIC EXPLOSION

SHANGHAI, Jan. 26 (AP).—Chinese merchants stepped into the role of peacemakers today, urging the National Government to order acceptance by Shanghai city officials of Japan's demands for suppression of Chinese boycott organizations.

An atmosphere approaching terror in the city was intensified by a terrific explosion in the Whangpoo River, in which a fleet of Japanese warships is anchored. A lighter carrying a cargo of explosives blew up just outside the French concession, shattering windows in the city, sinking a number of small boats in the river and killed twenty-nine laborers, according to an official report.

Albert Porges, Austrian employee of the American Express Company, and former New Yorker, was shot and killed by a Chinese guard, who fired into Porges' automobile.

The barge that exploded was taking a load of powder from a Chinese powder mill, situated on the banks of the river, almost opposite Shanghai, to the Kiangnan arsenal, on the outskirts of the city. Several nearby buildings were wrecked and an ocean-going steamer anchored in the river had its deckhouse blown away. The powder was believed to have been ignited by sparks from a towing tug.

Another burden was added to the already strained relations when an attempt was made to burn the home of Japanese Consul-General Murai, in the French concession.

MINISTER APPOINTED

NANKING, Jan. 25 (AP).—Lo Wen Kan, head of the judicial department in the National Government, was appointed acting foreign minister of China today to succeed Eugene Chen, who resigned yesterday.

Lo Wen Kan was Foreign Minister under the late Chang Tso-Lin's regime in Peiping in 1924 and later allied himself with Chang Hsiao Liang, who recently was deposed as Governor of Manchuria and forced by the Japanese to retire into China proper. He is forty-four years old and studied law at Oxford University. He has been Minister of Justice, president of the Supreme Court and Director-General of the Customs administration of the Peiping Government before he became Foreign Minister.

Died at Nanaimo

NANAIMO, Jan. 24.—In the local hospital last evening the death occurred of Christopher Meyland at the age of fifty, of 514 Park Avenue. Mr. Meyland submitted to an operation for appendicitis on Monday last. Born in Denmark, deceased had resided in Victoria for twenty years and in Nanaimo for the past twelve. He was foreman for John W. Coburn in his logging operations for several years.

He leaves, besides his widow, one son, Ernest, at home; a brother, John, at Nanaimo, and one sister, Mrs. C. Dawkins, of Victoria.

Died at Somenos

DUNCAN, Jan. 25.—The death occurred at Somenos this morning of John Robert Underwood, aged seventy years, a resident of the district for the past four years and of the province seven years. He leaves two sons, J. R. Underwood, of Chemainus, and W. Underwood, of Victoria, and a daughter, Mrs. W. S. Corbie, of Somenos. The funeral will take place on Wednesday from Duncan, at 2:30. The service will be conducted by Rev. W. S. Burns, interment to be made in the United Church Cemetery at Somenos.

Two Children Die When Home Burns

CHARLOTTETOWN, P.E.I., Jan. 25.—Leaving her two small children playing about the house as she went to call their father to the noonday meal, Mrs. Herbert Currie, of Elmsdale, returned to find the dwelling in flames and the children trapped. They perished in the fire. News of the tragedy, which happened Friday, reached Charlottetown today.

SPANISH STRIKE HAS COLLAPSED

MADRID, Jan. 26 (AP).—Minister of Interior Casares y Quiroga said today the extremist movement to establish a proletarian dictatorship in Spain was promoted today by Leon Trotzky, former Soviet leader, who is in exile from Russia at Istanbul, Turkey.

His statement was made as the movement appeared to have collapsed under the Government's policy of stern repression, although serious labor strikes continued at Malaga, Seville and Valencia.

PITT MEADOWS WILL CUT TAXES BY HALF

PITT MEADOWS, Jan. 25.—Carrying out an election promise, S. H. Ford, newly-elected reeve of Pitt Meadows Municipality, proposed at a council meeting that the taxes be reduced by 50 per cent. The council agreed that this cut be made. The reeve says he believes that this is the first instance in this province recently of taxes being lowered.

American exports of coal tar go to more than forty foreign countries.

Colds NR
At first sign of a cold, take NR—NATURE'S REMEDY—the laxative that thoroughly cleans your intestines. It is the one quick way to get relief and guard your health. Mild, safe, purely vegetable, pleasant—25c. TO-NIGHT TO-MORROW ALRIGHT
The All-Vegetable Laxative

News and Views of Our Visitors

Mr. and Mrs. H. Gattenby, of Oshawa, Ont., are staying at the Dominion Hotel. They are going to be in the city about a week and then will go to Vancouver.

They are very well satisfied with their holiday in the province and are thinking of making their permanent home in British Columbia. They are particularly impressed with the climate of Victoria.

• • •

Hugh F. S. Lasson is registered at the Strathcona Hotel. Mr. Lasson is a member of Sir James Barrie's Company of English Players, who are at present playing in the city. The company met with marked success in their tour through Canada and received a particularly fine reception in Montreal and Vancouver.

Mr. Lasson stated that the company likes Victoria. This is not his first visit to the city, for in 1914 he was here with Sir John Martin-Harvey's company in "The Only Way."

• • •

Leon J. Ladner, K.C., Government freight rates counsel, arrived in the city yesterday from Eastern Canada and met officials of the Provincial Government.

Mr. Ladner reported a hopeful condition prevailing throughout the country, and discussed several matters with the Provincial ministry. He is staying at the Union Club.

• • •

Mr. and Mrs. W. L. McQuarrie, of Saskatoon, are among the recent arrivals at the Empress Hotel. Mr. McQuarrie is provincial secretary of the Retail Merchants' Association of Canada for Saskatchewan. He is also managing director of the Retailers' Trust Company.

• • •

A. Wells Gray, of New Westminster, is in Victoria on business. As mayor of the city of New Westminster and as member of the Legislative Assembly for that riding, Mr. Gray is kept busy in his dual capacity, calling for numerous meetings with members of the Government relative to unemployment and other questions.

• • •

Mr. and Mrs. R. J. Pattingale are staying at the Metropolis Hotel. They arrived in the city yesterday morning from Los Angeles, and have been on an extended tour starting from their home in Lancaster, Ont., last November. They have visited Toronto, Winnipeg, Vancouver, Seattle, San Francisco and Pasadena.

Mr. Pattingale stated that he was very well received while in the States. The primary reason for their journey to the West was to visit relations in Vancouver and Pasadena. Mr. Pattingale is engaged in farming at Lancaster.

Try Magnesia for Stomach Trouble
To Neutralize Acidity and Fermentation—Prevents Indigestion, Sour Gassy Stomach
People who suffer from indigestion usually have tried pepsin, charcoal, soda and various digestive aids and got little more than slight temporary relief—sometimes not even that.
But before giving up to chronic dyspepsia, just try the effect of a little Bisurated Magnesia—not the ordinary commercial bicarbonate, citrate or milk, but pure Bisurated Magnesia, which you can obtain from any druggist in either powder or tablet form.
Take a teaspoonful of the powder or four tablets with a little water after your next meal, and see what a difference this makes. It will instantly neutralize the dangerous, harmful acid in the stomach which now causes your food to ferment and sour, making gas, wind, flatulence, heartburn and the bloated or heavy, lumpy feeling that seems to follow most everything you eat. You can enjoy your meals without a fear of indigestion. (Adv.)

SOLDIERS GUARDING DARTMOOR AGAINST THREATENED ATTACK

Continued from Page 1

patrolling the roads on the moor before the trouble. From evidence given by loyal convicts, the newspaper said, the authorities were convinced the cars were driven by friends of the convicts, who were prepared to pick up any who escaped.

WORST IN HISTORY

By NEOLEY FARSON

(Copyright, 1932, by The Chicago Daily News Foreign Service)

LONDON, Jan. 25.—Dartmoor, home of England's worst offenders, from whose lonely moor-locked stone walls not one successful escape was ever known, was the scene yesterday of the worst and most spectacular mutiny in British prison history. Its hero was a reprieved murderer, an Irishman named George Donovan, who, by heroically saving the life of the prison commissioner, more than vindicated the Home Office decision which saved him from the gallows the very hour before his execution less than three years ago.

The riot, which actually broke out over the convicts complaining of no sugar for their porridge, began with booing and jeers when the prisoners were let out at 9:30 o'clock in the exercise yard, and developed into pandemonium when about half of the 480 convicts refused to obey orders when ordered back to their cells.

For some ninety minutes gangs of desperate, maddened convicts fought a free-for-all battle with about eighty prison guards in and around the gardens and the maze of spoke-shaped prison buildings enclosed within the perimeter of two grim stone walls.

BATTLE WITH TRUNCHEONS

Guards on the ground battled with truncheons and bare fists. Armed guards from the wall fired buckshot into the freedom-mad convicts attempting to reach the skyline of the outer wall. The police from nearly all the County of Devon were rushed to the scene in racing motor buses, and finally the baton charge of fifty Plymouth police broke the convicts' nerve and restored comparative order. Two nearby regiments of infantry, the Wiltshires and Worcestershires, were told to stand by with machine guns in case of need, but were not called out.

A GALLANT RESCUE

With the main prison building in flames and clock tower falling, amid smoke and debris, George Donovan saw the assistant police commissioner, Col. G. D. Turner, fleeing for his life before a gang of maddened criminals. Donovan seized the colonel, threw him into a cell, on which he slammed the door, which cannot be opened except by prison warders, and then fought his own pals.

Another spectacular bit of gallantry was performed by the prison stoker, who saw a warder pursued by a band of convicts, battled with his comrades and saved the warder's life.

Some eighty convicts were injured, twenty were in the hospital this morning with buckshot wounds, as well as about a score of police and prison guards. No convict escaped.

ASK PREMIER TO LEND AID

Continued from Page 1

Saanich committee, was such delegating done in a legal manner?" was another question asked by Alderman Brown. The city solicitor, in reply, again quotes the amendment to the Municipal Act, and says: "I am of the opinion that the authority granted by the Provincial Legislature of 1917 was properly exercised on behalf of the city so far as the agreements and by-laws referred to are concerned. By the joint management the committee performs the work which the city would otherwise perform within its trust."

Early last year charges of spoliation of the park property by the construction of a roadway through a section of the park resulted in the appointment of a Government commission to take evidence. This commission was composed of Oscar C. Bass, K.C., deputy attorney-general, who reported his decision in the matter to the City Council.

SUGGESTS RELEASE

Concerning this report, Mr. Pringle makes the following observations and suggestions, in which he points out the advisability of the council asking the Government to accept a release of the property held in trust:

"According to the report of the commissioner appointed by the Provincial Government during the year 1931 to investigate complaints made as to the administration of the park, the commissioner finds that certain things were done or permitted which he considers contrary to the proper use of the park as intended by the original grant from the Crown. If his findings are correct, then the powers conferred have not been properly exercised. If the City Council differs from the commissioner it may eventually be necessary to have the matter left to the determination of a court for decision.

"In conclusion, allow me to suggest that further consideration be given by the council to the advisability of requesting the Provincial Government to accept a release of the city's trusteeship of the Mount Douglas Park area on the grounds that the increasing demands and responsibility for expenditures of parks within the city limits render it undesirable and illogical that the city should continue to maintain a large park area situate in another municipality five or six miles from the centre of the city.

"It seems to me that the park should be maintained in perpetuity as a public park as a provincial undertaking, and that its management and control by means of a parks board to be created by the Provincial Government in the interests of the public as a whole, as suggested by F. B. Pemberton and referred to in the commissioner's report, might well be seriously considered."

RADIO PRESIDENT DEAD

HAMILTON, Ont., Jan. 25.—Herbert Slack, president of the Wentworth Radio Corporation, died in the General Hospital here early today, following an operation. Born in England, Mr. Slack came to this country when a boy, and he developed what grew ultimately to be the largest independent radio and auto supply company in Canada.

VICTORIA UNIT CAPTURES CUP

1st Canadian Scottish Regiment Wins Infantry Association Award for 1931

The Infantry Association Cup, competed for annually by military regiments in British Columbia, was won this year by the 1st Canadian Scottish Regiment, of Victoria, it was learned from military headquarters last night.

This is the first time the Victoria unit has captured the trophy. It was successful in attaining 1,458 points, as compared with 1,392 for the Seaforth Regiment, of Vancouver, which was second.

The cup is awarded for efficiency and organization and the competition for it is always keen among the regiments of the province.

The regiment was also successful in winning the L.A. Challenge Cup for Lewis gun shooting, while the signalers captured third place honors in the Foster Cup competition.

First Vote In Economy Not Upheld

Carrying its economy programme to the floor of the City Council chamber, the finance committee last night failed in its first test of civic administrators towards complete annihilation of civic grants to public bodies.

True, the test was of a minor nature, as it involved an expenditure of only $85, being the cost of four memberships to the Chamber of Commerce. The finance committee recommended the discontinuance of the fee, but agreed to an amendment allowing City Clerk M. Frank Hunter to be a member of the senior chamber and John Baxter, mayor's secretary, a member of the junior chamber at a total cost of $35.

The division was as follows: For the amendment—Aldermen Todd, Kinsman, Adam, Litchfield, Straith, Hawkins and Peden. Against—Aldermen Brown, Williams and Worthington.

To Interview Minister

VANCOUVER, Jan. 25.—The University of British Columbia committee on revised estimates will leave here tomorrow night for Victoria. The committee, headed by President L. S. Klinck, will meet Hon. Joshua Hinchliffe, Minister of Education, Wednesday morning to discuss the reduction in the Government grant to the university.

CHRISTIAN SCIENCE TEXT

First Church of Christ, Scientist, Victoria, had the subject "Truth" for its lesson-sermon on Sunday, with the following golden text from Psalms lv, 3: "God shall send forth His mercy and His truth."

WAITING never did help a COUGH!
Taking Owbridge's always does. Don't watch and wait. Get Owbridge's . . . and get rid of the cough quick . . . take an extra bottle or two to protect against "another cold".
Ask your druggist
The British Remedy La Grippe
Owbridge's
stops coughs QUICK!

New Vision for Old
Millions of all ages are seeking this priceless treasure, and whatever your years, this is for you. Our illuminating message reveals to you your powers for revitalizing your eyes, renewing your vision and seeing naturally without glasses or optical aids of any kind.
Read the inspiring story of this marvelous scientific discovery, SENT FREE. Simply ask for your copy of "The Dawn of a New Age of Vision."
NEW HEALTH CLINIC
218-220 Central Building
Victoria, B.C.

Quarter Cab
CO., LTD.
Lowest Rates, but the Best Service in Town
Phone E 1197

KILLED AT CROSSING

WINDSOR, Ont., Jan. 25. — A level-crossing smash in Walkerville late Saturday took the lives of two persons and seriously injured a third. Fred A. Diver and his daughter, Gladys, eleven, were killed, while Mrs. Diver was severely injured when their automobile was hit by a Pere Marquette Railway passenger train.

JUST RIGHT FOR TODAY
SHREDDED WHEAT

ECONOMICAL HEALTHFUL CONVENIENT
Made in Canada with Canadian Wheat
THE CANADIAN SHREDDED WHEAT COMPANY, LTD.

We Repair Everything Electrical!
MURPHY ELECTRIC CO.
722 YATES STREET GARDEN 1713

Specials at the
NEW ENGLAND MARKET

Selected Steer Beef
Prime Ribs of Beef, per lb. 16¢
Sirloin Steak, per lb. 25¢
Pot Roast, per lb. 12¢

Choice Pork
Legs Pork, per lb. 16¢
Choice Roasts Pork, per lb. 12½¢
Pork Sausage (Little Pig), per lb. 20¢
Beef Sausage, per lb. 10¢

Choice Lamb
Shoulder Lamb, per lb. 15¢
Lamb Stew, per lb. 12½¢
Legs of Lamb, per lb. 26¢
Rib Lamb Chops, per lb. 20¢

SPECIAL
Boiling Beef, per lb. 9¢

New England Market
750 Yates St. (Opposite Dominion Hotel). Empire 2823

ANNIVERSARY REMEMBERED

Premier Tolmie Receives Shower of Good Wishes on Birthday

From many points in Canada, and from a wide range of friends and supporters in British Columbia, congratulations poured in yesterday on Premier Tolmie, celebrating his sixty-fifth birthday. The Premier spent the day quietly at home, as an aftermath of the slight attack of nose bleeding which had caused him discomfort at Vernon, but was in excellent health and spirits.

On behalf of Victoria City, Mayor David Leeming presented Dr. Tolmie with a magnificent basket of flowers, one of many fine tributes received during the day from a host of well-wishers.

Business and political leaders from many points in Canada remembered the anniversary, and wires flowed freely all day in the Premier's office and home. Conservative associations throughout the province renewed their good wishes, as did the staff at the Legislative Buildings. The Native Daughters of British Columbia, and many women's organizations were similarly represented.

From the Vancouver Conservative Association, and the Young Conservative Association at Vancouver, the Premier received cordial regards. The Young Conservatives added to their greetings an expression of complete confidence and firm loyalty in the Premier and his ministry, coupled with the hope that times would shortly improve for British Columbia and the task of government made easier.

CURRENCY PROBLEM IS SIMPLY SOLVED

Financially speaking, Canadian National "Prince" and "Lady" liners cruising the Caribbean this Winter will be international territory.

The Canadian National's plan to overcome exchange confusion in ships' barber shops, refreshment rooms and kiosks is this: United States, Canadian, English, West Indian and other monies commonly circulated in this territory, will be accepted and change given in the currency tendered, just as though the transaction took place in the country whose money is concerned.

Street Car Passes Not Permanent Yet

When the B.C. Electric Railway Company inaugurated the weekly pass system on the lines here, it was intended to make a test of the system before a decision were made as to whether it was to be continued or not.

The office of the company reports that the public is making use of the pass system to a fair extent, but with the holidays intervening, the opportunities have not been the best for testing out. It will be a little time yet before the company will be able to decide as to whether the public want the new system.

PHARMACEUTICAL EXCELLENCE

Unexcelled Quality and Service

assure you of satisfaction when you bring your prescriptions to us,

The Prescription Chemists

McGill & Orme LIMITED

Fort at Broad Phone Garden 1196

AN OPPORTUNITY TO ECONOMIZE

3 Country Homes in Saanich

A Comfortable Living—Sure Revenue—All Going Concerns on certain lines—Not Hard Work and business worked up.

$3,500 $6,000 No Phone Information $6,500

10 Acres, with one acre bearing strawberries. Should yield $400 this Summer $850

PEMBERTON & SON

625 FORT STREET

FOR RENT

Up-to-Date City Office---Broad Street

Steam heated and fully modern, this commands a central position, in the heart of the business section. We will make any alterations to suit reliable tenants.

For Further Particulars Apply

E. B. RICHARDS

Empire 7722 Suite 7, Metropolitan Bldg. Opposite Post Office

Good New Homes

ONE OF THE MOST ARTISTIC BUNGALOWS IN Oak Bay, situated on very sunny slope facing south—large lot has a few oaks, and garden is now being made up. The house is of Tudor design and beautifully finished. No expense has been spared to make it different from the ordinary bungalow. Large living-room, very bright and sunny, two bedrooms and cosy dining-room, hot water heating and extra good hardwood floors. Price, on terms $7,000

NEW BUNGALOW OF FIVE ROOMS IN OAK Bay, full cement basement and hardwood floors, tiled bathroom. Close to sea, car and school. Price, on terms $3,600

TWO BLOCKS SOUTH OF OAK BAY AVENUE, a pretty new stucco home of four good rooms, large living-room and two bedrooms; fine garden lot. Price $1,900

Easy Terms—$300 Cash and $20 Per Month

FIRE, AUTO, BURGLARY AND ACCIDENT INSURANCE ARRANGED

COLES, HOWELL & CO., LTD.

638 View Street G 1032

Prospective property owners are cordially invited to call at our office, 610 Fort Street, and inspect plans and specifications of our $4,500 house. This price includes one of our Cadboro Height lots, 50 ft. x 120 ft.

MIDLAND INVESTMENT CO., LTD. 610 FORT STREET

For Sale or To Rent

Furnished or Unfurnished House With All Modern Conveniences

Situated in attractive grounds. Large drawing-room, sitting-room, dining-room, six bedrooms upstairs, three bathrooms. Very reasonable rates to desirable tenant.

Telephone G 5185 Before 2 P.M. or After 7:30 Evening

CHINESE DIES FROM INJURIES

Chim Yin Thrown Five Feet When Hit by Street Car—Inquest Wednesday

An inquest into the death of Chim Yin, 617 Chatham Street, who died from injuries sustained in a street car accident on Sunday, will be held at Thomson & Fetterly's mortuary at 10 a.m. Wednesday.

Chim suffered a fracture at the base of the skull and several broken ribs when he stepped in front of a northbound street car at the corner of Government and Herald Streets, at 11 p.m., Sunday.

William T. Bradley, driver of the car, in reporting the accident to police, said that he did not see the Chinese until he stepped directly in the path of the street car and it was too late to avoid the accident. The Chinese was thrown five feet by the impact.

ONTARIO OFFERS BIG BOND ISSUE

$25,000,000 Flotation in Two Sections Announced by Security Houses

TORONTO, Jan. 25 (CP).—Marking the most important financial announcement in some time is the offering tomorrow of $25,000,000 province of Ontario bonds by a group of security houses and banks.

The issue is divided into two sections, $20,000,000 and $5,000,000. The former is in the form of fifteen-year 5½ per cent bonds offered to yield 5.90 per cent, and the remaining portion is in the form of 6 per cent three-year bonds offered retail to yield 6 per cent. These bonds, which are noncallable, are payable principal and interest in the cities of Toronto, Montreal, Ottawa, Winnipeg, Vancouver, Halifax or Saint John, N.B., at the holders' option. The three-year bonds will be obtainable in denominations of $1,000, while the fifteen-year bonds will be offered at $1,000 and $500.

THIRD IMPORTANT ISSUE

The offering marks the third important piece of internal financing since the beginning of the year. The Province of New Brunswick sold $5,062,000 twenty-year debentures, and this offer was followed by $15,000,000 city of Montreal bonds. The sale of these two issues indicated a steady and widespread demand for issues of the kind, since the yield on the bonds of Canadian provinces and larger municipalities are at attractive levels.

DAIRY APPEAL IS TO PROCEED

Government Not Concerned in Test Taken by Adjustment Committee to Privy Council

Point blank denial that the British Columbia Government is in any sense concerned in the forthcoming appeal to the Privy Council on litigation arising as a test of the Dairy Products Sales Adjustment Act was made yesterday by officials of the Attorney-General's Department. The appeal in question is being taken independently of the Government, which was not a party to the litigation at any stage.

The cause of the action arose in a suit by the Lower Mainland Dairy Products Sales Adjustment Committee against the Crystal Dairy Limited. The Appeal Court, on its recent review of the matter, held that certain provisions of the Dairy Products Sales Adjustment Act were ultra vires of Provincial legislation. From this ruling, Hon. R. T. Maitland, K.C., acting as counsel for the plaintiffs, the adjustment committee, has been granted leave to appeal to the Privy Council.

From the time the Dairy Products Sales Adjustment Act was first brought into the House as a public bill, until its final passage and execution, it was in the hands of a private member. The promoters of the bill made it clear on the floor of the House that a legal test would be arranged for, independently of the Province, and without cost to the Government. Nothing has since occurred to alter this position, it was stated yesterday, and the Government is in no way concerned in the present issue.

Indians Patch Their Religious Differences

PRINCE RUPERT, Jan. 25.—A fifty-year-old breach among the Tsimpsean Indians, which arose out of religious differences, seems to have been healed. After a party of natives from New Metlakatla, Alaska, had pow-wowed with those of Old Metlakatla, near here, the tribesmen decided it was best to bury the hatchet and become better known to one another. Fifty years ago the breach was made when a band of the Tsimpsean tribe left Old Metlakatla and founded a settlement in Alaska.

GIVEN TWENTY DAYS

Ernest Savident, convicted in the city police court yesterday morning of a third offence of drunkenness, was sentenced to twenty days in prison. He pleaded guilty to being intoxicated on Broad Street on January 23.

AWFUL GAS WON'T LET HIM EAT OR SLEEP

"Stomach gas crowded my heart. Was restless at night. Ate only milk and crackers. Adlerika helped. Sleep good now, nervousness gone."—H. Cassidy.

Adlerika brings out poison which you never thought was in your system. If you are nervous, can't sleep and full of gas, it will surprise you. Get Adlerika today; by tomorrow you feel the wonderful effect of this German doctor's remedy. Sold by all leading druggists. (Advt.)

Court of Appeal

Victoria Sittings

Fleishman (R) vs. Allan (A)—Respondent had obtained in the County Court a garnishing order upon the evidence of an affidavit made before action. Appellant's application to set aside the order was dismissed. Upon an appeal from the dismissal, counsel for the appellant argued that the authority given, by Section 3 of the Attachment of Debts Act, to make the affidavit prior to the commencement of the action only applied to actions in the Supreme Court. The word "writ" in the act did not include a summons in the County Court.

The Court of Appeal dismissed the appeal (Macdonald C.J.B.C., dissenting).

F. Donneworth for appellant.

C. F. Maclean for respondent.

Hart (A) vs. Yarwood (R)—Appellant claimed some farm stock and equipment under a chattel mortgage, or in the alternative, damages by reason of his being deprived of possession. Respondent was owner of the land on which the goods claimed were kept. He had leased the land to the mortgagor. Respondent seized the goods under a distress for rent and caused them to be put up for sale by public auction. It was alleged that the respondent did not comply with the Distress Act. Appellant claimed that he had made an arrangement with respondent that after the landlord's sale appellant was to receive a portion of the surplus proceeds. The goods were sold at the auction and appellant alleged that they were bought by respondent's agents, and that they had passed into respondent's possession.

The hearing of the appeal is continuing.

C. W. Craig, K.C., for appellant.

J. A. MacInnes for respondent.

TODAY'S PEREMPTORY LIST

Hart (A) vs. Yarwood (R) at bar.

Palitti (A) vs. Hawley (R).

Datrick (R) vs. Royal Bank of Canada (A).

MAN HELD HERE HAS BAD RECORD

Total Sentences of Earl Fredericks Aggregate More Than Nineteen Years—Defrauded Local Citizens

Confronted by a series of crimes dating back to 1921, involving jail sentences of nineteen years and six months, and operations extending from Duluth, Minnesota, to the Pacific Coast, Earl Fredericks appeared before Police Magistrate George Jay in the city police court yesterday morning and pleaded guilty to obtaining money by false pretences from three parties in Victoria, and was remanded until this morning for sentence.

On January 19, Fredericks passed a worthless cheque on David Spencer, Ltd., and obtained $21.05. On January 23 he got $11.50 in cash from L. A. Gale at the Y.M.C.A., and on the same date $14.75 in cash and $15.75 in goods from W. H. Priscoe, of the Boys' Shop, Limited, View Street. He admitted all three cheques were worthless.

POLICE WORK QUICKLY

Within a few hours of receiving information of the alleged frauds, Detectives Charles Cremer and William Stark, of the city police, had Fredericks under arrest. The arrest was an efficient piece of police work, as the detectives had nothing but a meagre description of the man to work on. Fredericks blamed heavy drinking for his defalcations.

At Spencer's, Fredericks opened a credit account and later presented a cheque in payment, receiving an amount in cash after paying his indebtedness. At the office of the Y.M.C.A., he cashed a cheque for $15 and paid $3.50 for lodgings then due and took the balance in cash. At the Boys' Shop, Limited, he purchased a suit of clothes for $15.75 and got $14.25 change in currency. The suit of clothes was recovered when Fredericks was arrested, and with it $5.25 in cash.

The accused's criminal record was read out to the court by City Prosecutor C. L. Harrison. He operated in Duluth, Minn., Winnipeg, Calgary and Vancouver. His crimes covered theft, robbery, being in possession of narcitics, and false pretences.

REEVE PUTS BAN ON BOOKMAKING

Police Chief Delmar Hodnett, of Esquimalt, Ordered to Stop Operation of Gaming Devices

In co-operation with the move of Chief Thomas Heatley and Chief C. E. Edgett, of Vancouver, to have all race track bookmakers closed down and a general ban on gaming devices, Reeve Albert Heald has issued orders to Chief Delmar Hodnett, of Esquimalt, to continue similar action in Esquimalt, it was learned at a meeting of the Esquimalt Police Commission last night.

A verbal report of what he had done was given by Chief Hodnett, who stated that earlier in the week he had received orders from Reeve Heald to put a stop to bookmaking and the operation of slot machines and punch boards in the municipality.

Following the chief's remarks Reeve Heald stated that this action had been taken in conjunction with the move of the Victoria and Vancouver police, and he had instructed the chief to co-operate.

Approval of the action was given by members of the board, who observed that it was the duty of the police force to uphold the law as set out in the Criminal Code.

LAND COMMITTEE IS APPOINTED BY MAYOR

Jurisdiction over all matters connected with city lands and all subjects formerly handled by a zoning committee of the council, have been delegated to a land committee.

The new committee was created at the regular meeting of council last night, when Mayor David Leeming announced he had made the following appointments to that committee: Alderman H. O. Litchfield, chairman, and Aldermen T. W. C. Hawkins, W. T. Straith and W. D. Todd, with the Mayor as members.

ORDERED TO STAND TRIAL

Former Police Chief at Kelowna Faces Charges of Double Murder

KELOWNA, Jan. 25 (CP).—David Murdoch, until a week ago head of this town's police force, must stand trial on two murder charges in connection with the double slaying here in the early evening of Tuesday, January 19, of Miss Genevieve Nolan, police operative, and Archibald McDonald, ex-constable, who were shot to death. After listening to evidence all day, Police Magistrate McWilliams formally committed the accused late this afternoon, to stand trial for the murder of McDonald. Previously he had committed the former police chief in connection with the death of Miss Nolan.

Murdoch did not testify. He will be taken to Oakalla provincial jail, where he will be held until the Spring Assizes, when he will be placed on trial.

FACES TWO CHARGES

Following the hearing of evidence in the first murder charge, that of slaying Miss Nolan, and his committal, the former police chief faced his second charge of murder in the provincial courtroom, in connection with McDonald's death.

Dr. Stanley Underhill testified that when he called on Murdoch at the police station following the slayings, accused was "in a very nervous state. He was in a nervous mental condition and in an unbalanced state of mind. I would say he was partly out of his mind."

LETTERS IN COURT

Admissibility of letters purporting to have been written by the accused Murdoch, caused considerable argument among counsel. Crown Prosecutor Weddell desired to bring into court as a single exhibit twenty-one letters and twelve envelopes. The letters came up following the questioning on the stand by Carl Walker, clerk in the office of T. G. Norris, barrister, who said the letters were handed to him at 10 o'clock the morning of the shooting, by the late Archibald McDonald.

The majority of the letters were signed "D.M." one "D. Mac.", while four others of them were unsigned One was signed "D. C. McColl." Defence Counsel Craig took exception to the letters being placed as a single exhibit. The letters were finally handed to the court as an exhibit, with the provision that their admissibility would be taken up in the higher court.

WITNESSES TESTIFY

Witnesses this afternoon told of hearing shots in McDonald's home and of finding McDonald's body on the kitchen floor, and of seeing a man leaving the premises in the evening shadows after the shooting, but positive identification was impossible because of the gathering darkness.

Murdoch's shoes worn on the day of the slayings were used by police in identifying tracks in the snow leading to McDonald's home.

BOARD RECEIVES 1932 ESTIMATES

Esquimalt Police Department May Require $6,565 This Year, Statement to Board Shows

The tentative estimates of 1932 for the Esquimalt Police Department were submitted at a meeting of the municipal Police Commission last night for consideration. The appropriation, which will cover police expenditures for the year, amounts to $6,565, and may be reduced following the action of the board in instructing the secretary to communicate with the police magistrate and police court clerk, to accept reductions in their annual allowances. The estimates were laid on the table until the next commission meeting, pending word from the magistrate and clerk.

The estimated expenditures were as follows: Salaries, $4,275; superannuation, $155; car allowance ($15 per month), $180; gas and oil, $150; motorcycle allowance, $185; uniforms and boots, $300; city police court rent, $200; telephone rent, $160; sundries, $900.

On motion by Commissioner S. R. Bowden, seconded by Commissioner J. E. Painter, it was decided that the car allowance be raised from $15 to $20 per month, thus bringing this item up to $240 for the year.

It was pointed out that the only saving that could be made in the estimates was in the appropriations for salaries and sundries. It was felt necessary, however, that the sundries appropriation should remain the same and the only salary reductions that could be made were those of the magistrate and clerk. The total expenditures for last year were $7,366.30.

SET USUAL DIVIDEND RATE

BOSTON, Mass., Jan. 25 (CP).—The board of directors of Canadian Hydro-Electric Corporation, Limited, has declared the seventh regular quarterly dividend of $1.50 a share on the 6 per cent cumulative first preferred stock, payable March 1 to shareholders of record at the close of business February 1.

COLDS

Outward symptoms mean infection within

You can soothe the symptoms—and feel yourself, or you can eliminate the cold infection from within the system quickly, safely and completely with Bromo Quinine.

There is no easier way—no such effective way—to get rid of both the discomforts and the internal infection of colds.

Millions of people all over the civilized world can testify to the merit of—

LAXATIVE BROMO QUININE

LOOK FOR THIS SIGNATURE E. W. Grove

Paris Medicine Co., Toronto

SALE

Of Beautiful Imported EVENING GOWNS Here This Week!

It does not take the trained economist to recognize the exceptional saving opportunity in this great sale event. This is your chance to own a handsome Imported Evening Gown at a very remarkable saving. All new styles and no two alike.

½ PRICE

We've Cut the Cost of Gaiety With This Sale of Evening Gowns

The season's at its height—but not our prices, so here's your chance to get ready to be your gayest, most glamorous self at all the coming Winter parties.

No Two Styles Alike

COME . . . BUY . . . and SAVE!

ANGUS CAMPBELL & CO., LTD.

1008-10 GOVERNMENT STREET

Canadian Dollar And Pound Rates

MONTREAL, Jan. 24 (CP).—Sterling lost 1-2c and United States money 1-2 of 1 per cent on the Montreal exchange today.

Sterling was quoted between $3.98 and $4, with the close at $3.9947. United States funds declined to 15 3-4 per cent premium and closed at 15 7-8, compared with Saturday's final figure at 16 3-8.

AT NEW YORK

NEW YORK, Jan. 25 (CP).—The Canadian dollar closed 1-4c higher at 86 1-4c on local foreign exchanges today, and the pound sterling ended the day 1c higher at $3.44 for cable transfers. Both currencies fluctuated narrowly.

The dollar opened unchanged from Saturday's close of 86c this morning, rose to 86 3-8c at noon, sold for 86 1-4c in midafternoon and maintained this figure at the close.

Sterling started the day 1-4c higher this morning at $3.44, rose to $3.44 1-4 at noon, was quoted at $3.44 1-2 in midafternoon and ended the day higher at $3.44 3-4.

MUNICIPAL BODY WILL MEET HERE

British Columbia Union Delegates to Convene in Victoria During Session of House

Acting on recommendations from the various municipalities and municipal organizations in British Columbia, the Union of B.C. Municipalities will convene a special emergency convention in Victoria in February, it was stated in a letter from the union read at the meeting of the City Council last night.

The session will have the same representation as an annual convention and delegates will have an opportunity of presenting resolutions dealing with municipal affairs. The main discussion and action will centre on the protests from municipalities concerning the proposed reduction of provincial grants. Unemployment discussions will also also have a prominent place on the agenda of business.

The secretaary of the union states in his letter to the council that the protest against reduction of grants has been endorsed by nearly every municipality in the province, as well as the Fraser Valley Reeves' Association and the mayors and reeves of Greater Vancouver.

The convention will be in session during the sitting of the Provincial Legislature, and will be held in the council chamber at the City Hall. The exact date of the opening has not been fixed.

Metal Markets

LONDON, Jan. 25 (AP).—Standard copper, spot, £38 17s. 6d; futures, £39 2s. 6d. Electrolytic, spot, £45; futures, £47. Tin, spot, £139 7s. 6d; futures, £142 7s. 6d. Lead, spot and futures, £14 17s. 6d. Zinc, spot, £14 7s. 6d; futures, £14 15s.

AT NEW YORK

NEW YORK, Jan. 25 (AP).—Copper, quiet. Electrolytic, spot and futures, 7 1-4 @ 7 1-2. Tin, steady; spot and nearby, 21.87; futures, 22.12. Iron, quiet; No. 2, f.o.b. Eastern Pennsylvania, 14.50 @ 15.50; Buffalo, 14.50 @ 15.00; Alabama, 10.00 @ 12.00. Lead, steady; spot, New York, 3.75; East St. Louis, 3.55. Zinc, steady; East St. Louis, spot and futures, 3.00. Antimony, 6.00. Quicksilver, 64.00 @ 66.00.

PIGGLY WIGGLY Canadian Products FIRST

Extra Specials That Will Save You Money

TUESDAY AND WEDNESDAY

STRAWBERRY JAM Fraser Valley, 4-lb. tin	37c
PINEAPPLE Australian—Sliced, 2½'s, tin	22c
GREEN BEANS Quaker—Choice, 2's, tin	8½c
CORN Choice Ontario, 1's, 4 tins	25c
CORN Aylmer—Choice, 2's, tin	8½c
TOMATOES Aylmer, 1's, tin ..... 5c; B.C. large tins, 2½'s, 2 for	15c
PUMPKIN—AYLMER Choice, 2's, tin	7½c
TEA—MALKIN'S BEST 1's, lb.	42c
COFFEE—BRAID'S Plantation, lb.	19c
HALL'S CHICKEN BROTH 3 tins	25c
KETCHUP—HEINZ Large bottle	21c
BEANS Small, white, 3 lbs.	10c
RICE Choice Jap, 5 lbs.	10c
SHREDDED WHEAT (Limit 2)	9c
SPRATT'S BIRD SEED Per package	13c
QUICK COOKING OATS 6-lb. bag, each	22c
CALAY SOAP 4 bars for	25c
LUX FLAKES Small, 2 for	15c

Following Prices for Wednesday Morning Only

SUNSET GOLD BUTTER 2 lbs. 56c | BACON RED LABEL Sliced, ½ lb. 9c 1 lb. 17c

FIGGLY WIGGLY BUTTER 2 lbs. 53c

Gawler—I'm looking for someone to lend me $10.

Funk—Well, it's a nice day for it.

Colds Checked By modern vaporizing ointment—Just rub on VICKS VAPORUB ACTS 12 WAYS AT ONCE

He—Is the pleasure of the next dance to be mine?

She—Yes—all yours.

The Daily Colonist

Established 1858.

The Colonist Printing and Publishing Company, Limited Liability.

J. L. Tait, Business Manager.

Subscription Rates by Carrier and by Mail in Districts Contiguous to Victoria, Served by Colonist City Carriers:

Yearly	$12.00
Monthly	1.00

All subscription rates payable in advance. Mail subscribers are requested to make all remittances direct to The Daily Colonist.

Subscribers in ordering change of address should be particular to give both old and new address.

Subscription rates by Mail:
To Canada, Great Britain, the United States and Mexico, except districts as above:

Yearly	$6.00
Half-Yearly	3.00
Quarterly	1.50

Tuesday, January 26, 1932

EUROPE AND WAR DEBTS

The question of the future of war debts and reparations has gone beyond the era of discussion. "It is," says The London Observer," of little consequence now what is further said in places where men speechify. Nor can the inevitable procession of notes, reports, memoranda and so forth have any material influence on the remainder of the drama." In effect, whatever may be the attitude of any Power, the burden will be dropped. It is not a matter of an extension of the Hoover Moratorium. Depreciation in exchange and its effect upon the reality of gold debts has brought the nominal obligations of such debts to a point that can only be described as monstrous. The pound of flesh cannot be extracted.

The American Senate recently passed a resolution to the effect that no indebtedness by foreign countries to the United States "should be in any manner cancelled or reduced." In the course of discussion on this subject Senator Shortbridge asked if such debts did not provide for payment in gold. He was answered in the affirmative, and he than asked why America was not being paid in gold. The reply is in the succinct statement that there is not enough gold in the world, so that such payment is a physical impossibility. Another Senator, from California, made the computation that every Englishman was paying the United States $3.60 per year, every Frenchman 80 cents, and every Italian 12 cents. On the basis of this argument he reckoned that each Englishman must forego one cinema visit a month, and each Italian give up one cigar a year. As it was, he maintained that France and England had all the spoils of the war and expected the United States to pay its cost.

The American Senate may have "banged and bolted" the door against financial co-operation with Europe, but the pressure of events is superior to any resolution passed by that legislative body. The facts of the situation are clear and unmistakable. The Observer says that, "what is required of the debtor countries by the letter of their bond has become a physical impossibility." The trouble is that certain elements in the Government of the United States have failed to realize this, although each subsequent "system" for the payment of debts and reparations has meant collapse, and the mistakes that have been made in the "systems" have had tragical effects on world prosperity, and, incidentally, the most tragic of all on the chief creditor nation.

From the British standpoint the decline of sterling has meant an increase in Britain's debts to the United States to £50,000,000 a year. Britain can meet this amount if she is paid what is owed her by France, Germany and Italy. She would be able to pay all the better if foreign trade were normal. The latter conditions cannot be realized at present. The point has been reached where the international debt situation has to be considered in the light of the probability of default by one or more countries. Germany, to all intents and purposes, has repudiated reparations. In effect she has said she cannot pay them any longer. The situation has been brought to a head by the United States, at one and the same time, insisting on the payment of the debts due her and pursuing a tariff and monetary policy which makes such payment impossible.

Britain owes the debts she does to the United States because the latter country insisted on Britain backing the bills of partners in the war of less financial strength. The debt was incurred, says The Morning Post, "not for the particular interest this country (Britain) but for a cause in which the creditor was as deeply interested as the debtors." Now, at the Basel inquiry into the ability of Germany to pay reparations, the American independent expert has signed a report in which it is unequivocally stated that an adjustment of war debts as well as reparations is "the only means of saving the world from further catastrophe." Since 1918 the United States has "cashed in" about £450,000,000 on war account. The net receipts of France are £160,000,000. Britain is out of pocket, on balance, to the tune of £135,000,000. In summing up an article on the impasse that has been reached The London News-Chronicle says: "If the Congress at Washington will not face realities and lend a hand in ridding the world of financial nightmares, so much the worse. But the one vital thing is that European nations cannot afford to be prevented by America from seeking at all costs agreement among themselves."

SIR ALFRED YARROW

The death of Sir Alfred Yarrow at a ripe old age removes a personality from the shipbuilding industry of Britain and one whose name was known throughout the world. His career is a monument to what hard work coupled with ability can accomplish, for he plunged into activity at the age of fifteen and it may be said never slackened through the long decades of his association with the marine industry of Britain. It was an association of which he was justly proud, and what he was able to accomplish was due to his own painstaking efforts and his readiness to regard work as the first essential of success in life.

The late Sir Alfred's interest in engineering and shipbuilding dated from his boyhood days. In 1866 he founded Yarrow & Co. Ltd., a firm which was destined to become famous and earn added fame because of the invention of the Yarrow boiler, which was adopted by the navies of the world. Sir Alfred carried on his firm at Poplar until 1906, when, because of construction costs, he removed the plant to Scotstoun on the Clyde, where the firm has continued to operate ever since. The company has built torpedo boat destroyers, merchant steamers and river steamers of exceptionally shallow draught. The directing genius of this firm had been the late Sir Alfred. His activities had a relation to this quarter of the world, for in 1914 he came to this city and negotiated the purchase of the B.C. Marine Railway Company, formerly owned by Messrs. W. F. and H. F. Bullen, and the plant has continued ever since to operate as Yarrows Ltd. The Scotstoun plant has been controlled for some years by Mr. H. E. Yarrow, the eldest son of Sir Alfred, while the Esquimalt firm is headed by Mr. Norman A. Yarrow, who is so well known in Victoria.

Sir Alfred's death will be widely mourned. He was a skilled engineer whose inventive genius increased the mobile efficiency of naval power. His career was an inspiring example of what hard work can accomplish. Whatever success crowned his efforts in marine and engineering progress, he always remained the same approachable and likeable, broad-minded builder. He took the keenest possible interest in the large affairs of Britain, in its relationships with foreign Powers, in its great domestic problems and in its political and economic advancement. In all respects he was of the highest type of citizenship, working for and thinking always of methods to advance his native land and the Empire, whose great possibilities he envisaged. Everywhere his name was known sympathy will go out to his surviving sons and daughters.

THEN AND NOW

A writer in The Glasgow Herald has been investigating the character of the stocks in which investments were made by the people some century ago. He finds that one favorite investments was in cross-river bridges which were owned by public companies and which secured large revenues from toll gates. Apart from British funds and bridges, the public a hundred years ago used to invest largely in assurance companies, in banks, in docks, waterworks, gas, light and coke companies and in canals and railways. The most prominent investment was, of course, British Consols, which were three per cents then and stood at the price of 93. In foreign stocks the most business was done in the securities of individual American States, and such investments were made to the ultimate misfortune of many British investors. Those States repudiated the debts and have repudiated them ever since, so that the accumulated amounts due to British creditors constitute a total of hundreds of millions of dollars.

What people did not invest in a century ago was what constitutes the bulk of quotations in stock exchange lists of today. In a printed list of the London Stock Exchange of March 12, 1839, there are no South African mining shares mentioned, no rubber and oil quotations, no textile and engineering prices. There was ample scope for investment, apart from the funds and banking, in canals, docks, bridges and railways. Even shipping shares occupied a very humble place in the list. The outstanding difference between stock exchange price lists of a hundred years ago and those of today was the greater security offered by the former. The age of widespread speculation had not been reached by the masses.

How Quebec feels on the St. Lawrence Waterway project has been summed up by Mr. L. A. David, the Provincial Secretary, who, in his contribution to the debate on the resolution opposing joint construction and control by the Dominion and the United States, said: "To accept the partnership of the United States in this enterprise is to assure the Americanization of Quebec, while our vital interest is to maintain here the British connection." The resolution embodying the opinion that the proposed plan was "unacceptable from any point of view," was carried by 54 votes to 7.

THINK NOT OF OTHER SPRINGS

Think not of other springs and other years
In time long buried and encased in dust;
That which hath been may now be cause for tears,
For barren tears that bring corroding rust.

But think of the approaching vernal days
That come with glittering of sun and song,
With swallow-sweeping of the ocean sprays,
And flowers in squadrons of a million strong.

For thinking so, the mind doth recreate
Time, place and powers; what is to do is done
With ease as 'twere an act of kingly state
Or calm-browed gesture of the radiant sun,
And then the heart becomes joy's dancing ground
And airy pleasaunce of symphonic sound.

—W. J., in The Glasgow Herald.

The Weather

Meteorological Office, Victoria, B.C., at 8 p.m., January 25, 1932.

SYNOPSIS

The barometer remains low over Northern British Columbia, and rain is reported on the Northern Coast. Mild weather is general on the Prairies.

PRECIPITATION AND TEMPERATURES

	Snow	Rain	Min.	Max.
Victoria	--	--	38	45
Nanaimo	--	.14	35	41
Vancouver	--	.01	38	42
Kamloops	--	--	26	30
Prince George	.40	--	34	38
Estevan Point	--	.02	36	42
Prince Rupert	--	.34	30	36
Atlin	--	--	16b	0
Dawson	--	--	34b	22b
Seattle	--	.06	40	42
Portland	--	.06	34	44
San Francisco	--	--	44	50
Spokane	--	--	14	34
Los Angeles	--	--	42	60
Penticton	--	--	21	32
Vernon	3.00	--	21	33
Grand Forks	.20	--	2b	19
Nelson	7.00	--	10	27
Cranbrook	--	--	7b	31
Calgary	--	--	30	40
Edmonton	--	--	30	32
Swift Current	--	--	30	40
Prince Albert	--	--	20	40
Qu'Appelle	--	--	22	40
Winnipeg	--	--	12	32

SUNDAY

Maximum	43
Minimum	33
Average	38
Minimum on the grass	29

Sunshine, 2 hours 36 minutes.
Weather, fair.

MONDAY

Maximum	45
Minimum	38
Average	42
Minimum on the grass	33

Sunshine, 8 hours 16 minutes.
Weather, fair.

5 P.M. WEATHER REPORTS

Victoria—Barometer, 30.21; wind, S.W., 24 miles; fair.

Vancouver—Barometer, 30.16; wind, S.W., 8 miles; fair.

Kamloops—Barometer, 29.98; calm; fair.

Prince George—Barometer, 29.90; wind, S.W., 6 miles; fair.

Prince Rupert—Barometer, 29.66; wind, S.E., 12 miles; raining.

Estevan Point—Barometer, 30.16; wind, E., 6 miles; fair.

Tatoosh—Barometer, 30.20; wind, W., 8 miles; clear.

Portland—Barometer, 30.24; wind, N.W., 4 miles; cloudy.

Seattle—Barometer, 30.20; wind, E., 4 miles; cloudy.

San Francisco—Barometer, 30.20; wind, S.W., 4 miles; cloudy.

Note and Comment

By R. B. D.

You had that action and counteraction, which is in the natural and in the political world, from the reciprocal struggle of discordant powers draws out the harmony of the universe.—Burke.

One of the greatest of the poets and most cynical of philosophers has said that the most interesting study of mankind is man. The actions of great men are of course important and often have a great deal of influence upon the affairs of mankind if we have interpreted correctly the lessons of history. It seems to us that the most interesting study of great men at the present time is their reactions to political circumstances. We suppose the fact will be conceded that there are some great men in the present British government and that the conditions confronting those men are unusual if not somewhat extraordinary.

Reviewing those conditions, persons who scoff at all politicians may say that the principles of some of the members of the present British government are closely akin to the principles enunciated by the apocryphal American politician who outlined his principles to his constituents and told them that if his views on certain questions did not suit they could be changed. But in the case of the British government it is not personal or vital principles which are at issue, but the provisions of the constitution. Under the British system of government there is no written constitution. The British constitution is a thing of growth and development. It is based upon administrative or executive precedent and parliamentary practice. Being elastic, the constitution can be so amended as to adjust itself to circumstances as they develop.

For example, in the last Parliament the Labor government was repeatedly defeated, but it did not follow then established precedent and resign. Nor did the Liberal Party, which was technically at least opposed to it, insist that it was the duty of the government to resign. The Liberal Party was not only content to leave the Labor government in power. It used all the strength it possessed to keep the government in office, not of course in the true interests of the nation or the Empire, but in the interests of the Liberal Party. Thus the unwritten constitution was being broadened out from precedent to precedent. The fact was well known that the government was not united; that there were dissensions in the Cabinet, and it was those divisions of opinion which finally resulted in the downfall of the MacDonald Labor administration.

Prime Minister MacDonald therefore is not now taking advantage of the flexibility of the British constitution and establishing a new precedent by remaining in office at the head of a cabinet which is divided in opinion. He is following a precedent which had already been established and which was endorsed by a majority of the Liberal Party led by Rt. Hon. David Lloyd George. The old tradition established by Lord Melbourne in England and said to have been reiterated by Sir John Macdonald in Canada, that whatever views ministers may express in cabinet councils, they must all say the same thing in Parliament, has been torn up by the roots and cast aside to wither away and die.

It may be that any other Prime Minister than Mr. MacDonald, if a strict constitutional conformist and confronted with such a situation, would have instantly tendered his resignation to the King accompanied by a recommendation as to his successor. It also may be that ministers who disagreed with their colleagues in the government upon what they considered vital principles should have placed their resignations in the hands of the Prime Minister and thus relieved him from the task of solving an embarrassing situation.

But the MacDonald government is not in the narrow sense of the term a party government, and the dissenters may believe that after they have given expression in Parliament to their objections to the policy of the government and the majority of the members of the House have expressed their views, that they will abide by the decision of the majority and try to adjust their views in council to the principles expressed by the majority.

At the same time, there is no doubt that it will be an extraordinary practice for Ministers of the Crown to arise in their places in the House and plead with the members to reject the announced policy of a government of which they are members. The precedent thus established will be both new and startling, but probably the elastic constitution will not be stretched to the breaking point and the government will survive; but whatever happens to the government, the policy of the government will be adopted and the Empire will be imbued with new vitality, business will be revived and prosperity assured. Liberals who profess to be shocked about the establishment of a new constitutional precedent and Canadian Liberals who join with British Liberals in the vain hope that a crisis has arisen which will endanger the success of the Imperial Economic Conference which will be held in the capital of Canada within a few months are going to suffer from another grievous disappointment. The British government will survive; there will not be a general election there or in Canada for several years; nothing will occur to prevent the Economic Conference being held; the political chaos the Liberals hope to create will not eventuate.

The Rhyming Optimist

By Aline Michaelis

MOONLIT NIGHT

Alone I went; lone, lone the world,
The shades crept up, enfolding me.
Alone I heard the whispering sea,
The dreaming sea that tossed and sighed,
White arms upflung, unsatisfied!

Alone I wandered through the dark
Until the hushed sea murmured,
"Hark!"
And, at a strange wind's clarion call
I saw the thick cloud draperies fall
And suddenly, across the night,
Artemis racing, silver-white!

Artemis racing, lithe and fleet,
The pale clouds dragging at her feet!
The world no longer, then, was lone,
No longer did the dark sea moan.
Before her grace all doubting died
The sea and I were satisfied!

RALLY SUPPER TO END DRIVE

New Members Will Be Welcomed Into Y.M.C.A. Fellowship at Special Gathering Tonight

In order to welcome into the association many members who have recently joined the Y.M.C.A., a rally supper will be held in the headquarters tonight at 6:15 o'clock.

R. J. C. Smith will be in the chair and a good programme of entertainment has been arranged with two well-known artists, Miss Grace Platt, soprano, and Thomas Kelway, tenor, assisting with vocal selections.

During the course of the dinner representatives from the following groups will speak: The football club, the basketball club, the swimming club, the wrestling club, the quad club, the public speaking class, the leaders' corps, and the board of directors.

Vivian Shoemaker, secretary of boys' work, will address the gathering on behalf of the association.

This supper will bring to a conclusion the membership drive which has been in progress the past two months, and which, from all reports, has proved highly successful.

Protest Increase In Gasoline Tax; Petitions Signed

Claiming that an increase in the tax levy on gasoline would only result in bootlegging and the storing of cars, the Imperial Oil Company yesterday placed petition papers in their service stations so that all motorists can sign in protest to the proposed increase.

It is pointed out that many automobiles are now stored in their garages and that an increase in the gas tax would only tend to swell the ranks of idle machines.

The tax would boost the retail price of gasoline and bootlegging would result, it is claimed.

Letters to the Editor

No letter to the Editor will be inserted except over the proper signature and address of the writer. This rule admits of no exception.

SAANICH ELECTIONS

Sir,—May I be allowed, through the medium of your paper, to extend my earnest thanks to all those who, by their votes, support and encouragement, helped me so much in the recent contest for reeve.

MONTAGUE W. J. BRUCE.
Saanichton, B.C., January 23, 1932.

CULBERTSON on CONTRACT

by *Ely Culbertson*

World's Champion Player and Greatest Card Analyst

FITTING NONFITTING HANDS

The bungaboo of Contract play, as well as Contract bidding, is securing the best result on hands in which the holdings of the partners do not afford a perfect fit; that is, in a suit in which one of them is strong and the other is woefully weak. These hands usually result either in overbidding due to optimism or in underbidding because the responding hand lacks adequate trump suppdrt.

In the recent Vanderbilt Cup contest, Mrs. Courtland N. Smith, of New Jersey, playing the South hand below, was able to reach and make a small slam, even although her partner held but a singleton in the suit chosen as trump. The success of the contract depended upon daring and accurate play after the slam had been reached in the bidding.

South—Dealer.
Both sides vulnerable.

North: ♠ 7 ♡ Q 7 ♢ A Q 10 9 6 5 ♣ A J 10 9

West: ♠ A 8 5 4 ♡ 10 3 ♢ K J 3 ♣ K 8 5 3

East: ♠ 3 2 ♡ J 8 6 5 4 ♢ 8 7 4 ♣ Q 7 6

South: ♠ K Q J 10 9 6 ♡ A K 9 2 ♢ 2 ♣ 4 2

The Bidding:

(Figures after bids in table refer to numbered explanatory paragraphs.)

South	West	North	East
1♠	Pass	2♢(1)	Pass
3♠(2)	Pass	4♠(3)	Pass
5♠(4)	Pass	5 T(5)	Pass
6♠(5)	Pass	Pass	Pass

1—A forcing takeout. The hand contains more than three honor-tricks and North is unwilling to play it short of game.

2—Showing rebid values in the spade suit in preference to showing a four-card heart suit.

3—Another biddable suit is shown.

4—Hopeful of slam, but wishing to leave the final decision to partner.

5—North knows that South must hold strength in hearts. Unwilling to bid the slam himself, he encourages it by the bid of five no trump.

6—Daring, but perhaps justified, in tournament play.

In the play West opened the ten of hearts. The opening lead was distinctly the worst that could have been made, although against any lead except a club Mrs. Smith must make her contract. This was won in dummy with the queen and a spade led which West won with his ace. West then shifted to a club, but Mrs. Smith declined the club finesse, winning in the dummy with the ace, then led a small heart from the dummy, finessing the nine, which held. The trumps were then drawn and now the success of the contract hinged entirely upon the diamond situation. After drawing the adverse trumps, the diamond three was led and the queen finessed. This play, of course, risked the loss of an additional trick, but was the only way to make the contract. When the queen held the trick, the losing club was discarded on the ace and thus the daring bidding of the player was rewarded.

TODAY'S POINTER

Question—Name all honor combinations that are worth one and a half honor tricks.

Answer—A Q, A J 10, K Q J or K Q 10

THE COLONIST IN LONDON

The Colonist may be procured at the International News Stand of Messrs. Selfridge & Co., Oxford Street.

ASKS SUPPORT FOR CAMPAIGN

Reginald Hayward, M.P.P., Tells Gyros of "Buy in B.C." Policy

"One of the cardinal principles of British Columbians during these times should be a preference for products of this province, of Canada and the British Empire," said Reginald Hayward, M.P.P., for Victoria, in the course of an address on "Buying British Columbia Products," given to members of the Gryo Club at their luncheon meeting in the Empress Hotel yesterday afternoon.

"This policy of buying British Columbia products is imperative in these abnormal times," Mr. Hayward continued, "and if it is adhered to by the people, it will do much toward relieving unemployment."

GOVERNMENT ASSISTING

Mr. Hayward explained that the Federal Government has taken action to encourage home production and home consumption, which stimulated existing industrial concerns and also encouraged the establishment of new ones, which created employment throughout the Dominion.

"The sooner we educate the public to the value of buying British Columbia goods, the sooner we will start this province on the road to prosperity," Mr. Hayward said.

The housewife, he continued, can assist greatly even in the small things which she buys for the home, if she insists on made in British Columbia products.

In 1930, Mr. Hayward said, fruits valued at $40,000, and vegetables to the value of $85,000 were imported into British Columbia from other parts of Canada, while the foreign imports of fruits amounted to $335,000, and the vegetables to $225,000. Seventy-five per cent of the canned meats used in the province, amounting to 7,000,000 pounds, were imported, he said.

SURPLUS ON HAND

To cope with this, a prominent British Columbia fruit and vegetable cannery has $8,000,000 worth of produce on hand at present, he said, which cannot be disposed of because of imports. This same company, he continued, spends yearly in British Columbia $500,000 for materials, $300,000 on produce, $280,000 in wages, $10,000 income tax to the Government, $17,000 for advertising, and $7,000 for freight.

For such companies as these, the Government had placed a 50 per cent protective tariff on all imported canned goods, he said.

Other instances of where the Government was assisting in this "Buy in British Columbia" policy, were given by the speaker, who concluded by urging the Gyros to do their utmost to aid in the move.

FINE PROGRAMME DELIGHTS MANY

Salvation Army Young People's Band Concert Given Fine Reception

The Salvation Army Young People's Band, under the direction of Bandmaster Stanley Martin, delighted a large audience of adults and children at a concert in the Salvation Army Citadel last night. Rev. Daniel Walker acted as chairman and opened the evening's programme with a brief introductory address.

Mr. Walker congratulated the youngsters upon their success since the inception of the band, and Mr. Martin, who, he said, had worked untiringly with the young people.

The lengthy programme included typical Salvation Army band selections and hymns, interspersed with vocal numbers by Mrs. William Grant, Mrs. A. Shingles, Mrs. R. Bent and Mrs. M. Hayward, who assisted on the programme.

Following is a list of the numbers played: March, "The War Cry," band; recitation, "Following the Band," Cecil Horne; cornet solo, "The Holy City," Band Leader S. Martin; vocal trio, "Chiming Bells," Sisters Mrs. Shingles, Mrs. Bent and Mrs. Hayward; two hymn tunes, "Eaton" and "St. Catherine's," the band; vocal solo, selected, Mrs. Grant; instrumental quartette, "Prince Thorpe,"; recitation, "A Salvation Army Hero," Sister Holda Wood; hymn tune, "Innocenta," the band; vocal sextette, "Wondrous Jesus"; piano solo, selected, Wilfred Wesley; vocal solo, selected, Mrs. Grant; instrumental sextette, "Out of Love"; Bible reading, Bandsman Jack Crowe; march, "Decision," the band; closing song, "Jesus Shall Reign."

What Today Means

AQUARIUS

If January 26 is your birthday, the best hours for you on this date are from 10:30 a.m. to noon, from 4:50 p.m. to 6 p.m., and from 9:45 p.m. to 11 p.m. The danger periods are from 8:30 a.m. to 10 a.m. and from 2 p.m. to 4 p.m.

A determined effort should be made to co-operate with, and make use of, the propitious influences in force on January 26. A decisive line of action is advised in all activities of life. "Wait and see" spells disaster and disappointment. A splendid time for advertising and pushing sales.

Children born on this January 26 will have keen senses, vivid emotions, and an abundance of nervous energy. They will display independence of thought, and will show much individuality in their work. They will have ready minds, but will be somewhat lacking in concentration.

Born January 26, you have a hearty dislike for work, but no one enjoys the fruits of it more. You care, however, too much for the expensive things of life not to make the effort to pay the price of their attainment, even through hard labor. You are subtle and designing, resourceful and capable, and will live as much as possible on your wits.

You have extraordinary power in "wrangling" things for your own benefit. Because of charm and personality, you can do and say things which would kill the popularity or standing of another. You are genial and good-natured, but not entirely unselfishly so. You are ever mindful of the fact that more flies are caught with molasses than with vinegar. You do things for effects and with an eye to returns. Your generosity is often closely stalked by vanity, and your gifts are seldom unstencilled by some mark of the giver.

You are rather sensation loving and reckless in the pursuit of pleasures. You hesitate to gamble with money, but you are always willing to stake much more important things in the quest of romance or adventure. You are not given to philosophizing about the meaning of life, and you only dig superficially into most things. You like to be loved, but will never love anyone as much as you love "number one."

FIFTY YEARS AGO TODAY

(From The Daily British Colonist of January 26, 1882)

Guiteau Found Guilty—After a long and drawn out trial, Guiteau, who was accused of murdering President Garfield, has been found guilty and will suffer the death penalty for his crime.

Council Meeting—The City Council met last night with a full quota of members present. Among business dealt with was a communication from A. A. Aaronson asking that the telephone from his pawn shop be extended to the police station. During the meeting Councillor Wrigleworth stated that the fire alarms which had been ordered some time ago had now arrived, and that he would be in a position to recommend locations for them at the next meeting.

Appointment Made—Edgar Pawcett has been appointed on probation to the position of clerk in the Victoria Custom House in the place of F. E. Brown, who has resigned. Mr. Brown is going into the fishing business at Nass River.

Duties on Breadstuffs—The annual report of the Montreal Corn Exchange calls attention to the abuses under the grain regulations, and suggests that breadstuffs duties be abolished.

Weiler-Built... Means Quality Guaranteed

IF your Chesterfield and easy chairs are from Weiler's you can be sure they are constructed in a manner that will give every satisfaction. From the foundation of the frame itself; the careful fastening of the springs; the quality of hair used; the beauty of the outer covering . . . every detail is fully guaranteed. That is the reason why Weiler-built furniture is always a better investment.

WEILER'S

Complete House Furnishers

Government Street Established 1862

The Price of a Wilshire I-on-a-co Belt

IS NOW SO SMALL that we know you can afford to buy one; in fact you cannot afford to be without one.

Lumbago, Rheumatism, Neuritis, Sciatica, Sleeplessness, Etc.

H. AUSTIN GOWARD

Phone G 5241 Evenings, G 3156

Upholstering Repairs

We have a splendid upholsterer in our shop, but we have not enough work to keep him going. We solicit your inquiries

ESTIMATES FREE

The Red Cross Workshop

584-6 Johnson Street Empire 3513

FINEST CREAMERY BUTTER OUR OWN BRAND 1 lb. CENTRAL CREAMERIES LTD.

BLANK BOOKS

Carried in Stock or Made Up to Order

Sweeney-McConnell, Ltd.

Phone G 2413 1012 Langley St.

MORGAN'S

Victoria's Coal and Wood Merchant

Phone E1181

656 YATES STREET

"Build B.C. Payrolls"

Welcome Richness

The richness creates a freshness reflected in the demand and in the letters. Patrons write much about it, it adds so much zest to food. Pacific Milk has such unusual richness, it has become a factor in household economy.

PACIFIC MILK

"100% B.C. Owned and Controlled"

Plant at Abbotsford, B.C.

Skillful Dentistry

At Prices You'll Say Are Reasonable

Many incomes today are reduced, and to meet this condition we have lowered our prices for dental service. We offer you the same careful, skillful work, the same high quality as heretofore.

DR. COULTAS
1309 DOUGLAS ST.
(GROUND FLOOR)

Phone Empire 3941

HAYWARD'S
B.C. FUNERAL Co.
Phones
E 3614 G 7679

Great Pain In The Back From Rheumatism

Immediate Relief From Carter's Little Liver Pills

Not only did Mr. Arthur P. have Rheumatism, but he also had severe attacks of Indigestion, and his back gave him great trouble. This was a very serious matter to him as by occupation he was a miner.

On a friend's advice he tried Carter's Little Liver Pills which woke up his liver bile as well as his sluggish bowels. He says: "I received immediate relief, and strongly recommend your valuable pills to sufferers from Rheumatism, Indigestion and Constipation."

Vegetables are a valuable aid to health; and Dr. Carter's Little Liver Pills are PURELY VEGETABLE. No calomel. Ordinary laxatives only move your bowels. Carter's Little Liver Pills give your *liver* gentle and very necessary stimulation also. Always ask for Carter's *by name*. Sold everywhere, 25c & 75c red packages.

Toronto Produce

TORONTO, Jan. 25 (CP).—The United Farmers' Co-operative Company today supplied the Canadian Press with the following quotations on produce delivered at Toronto:

Eggs, extras, doz., 18 cents; firsts, doz., 14 cents.

Cream, churning, No. 1, lb., 19 1-2 cents.

Creamery butter, No. 1, solids, lb., 16 to 20 cents.

Potatoes, No. 1, in bags, 26 to 28 cents.

PREPARE PLANS IN RELIEF WORK

Tendency Towards Lesser Enrollment of Unemployed Again Noted

While not yet in receipt of official ratification of the plan, Hon. R. W. Bruhn and provincial officials yesterday conferred with M. H. McGeough, assistant Dominion director of relief in British Columbia, on details of the scheme to create part-time employment for men in provincial camps, and to some additional extent in the unorganized territories. If the British Columbia request for an equal division of the costs of the scheme with Ottawa is granted, work would be started immediately.

For the second consecutive week, some centres reported lessened registrations of the unemployed, and to some extent at least the pressure is lightening in regard to transients and men without dependents, who come under Dominion and Provincial care.

In Vancouver areas, out of a call for 672 men who could be accommodated in camps last week, only ninety-one men responded. All told, 3,571 single men and men without dependents have been taken from Vancouver areas to camp. Total enrollment in the provincial camps receded a point to 6,500, as against 7,000 sheltered the week previously. Resumption of logging has helped to some extent, though there are still 18,000 loggers and lumbermen out of employment.

While no official statement was made on the matter yesterday, officials of the Government appeared to believe that the outcome of the present negotiations with Ottawa may lead shortly to a limited programme of work on provincial highways. Plans to that end are in readiness and await only official sanction of this course.

I'M ALONE CASE DISCUSSED AGAIN

Canadian and United States Jurists Arbitrating Claim for Redress for Ship Sinking

WASHINGTON, Jan. 25 (CP).—Mr. Justice Lyman P. Duff this afternoon conferred with Justice Willis Vandevanter, of the United States Supreme Court, in the matter of the I'm Alone arbitration.

The two jurists are arbitrators for Canada and the United States in the case which involves Canada's claim for redress because of the sinking of the Canadian schooner under the command of Captain John Randall, 215 miles off the United States coast by the coast guard destroyer Dexter.

The case, which has been the subject of diplomatic conversations since 1928 when the incident occurred, has now reached the stage where the arbitrators must take jurisdiction and establish whether they wish further presentation of evidence in behalf of either country or whether hearings shall be held.

The I'm Alone was sunk by gunfire while carrying the Canadian flag on the high seas.

Miss Vera Menchik, of England, world's chess champion of her sex, recently played sixteen opponents at the same time.

Mrs. Sarah McBride To Be Buried Today

The funeral of Mrs. Sarah Hannah McBride, aged sixty-five years, wife of Samuel McBride, of Cordova Bay, will take place this afternoon at 2 o'clock from the Sands Mortuary Chapel at 2 o'clock. Rev. S. Ryall will conduct the service, and interment will be made in the Royal Oak Burial Park.

Mrs. McBride, who passed away in the Jubilee Hospital on Saturday, came to Canada in 1912 from Cumberland, first going to Edmonton and then coming to Victoria in 1922. Besides her husband, she is survived by six cousins, three residing in Cumberland, England, and Mrs. McBroom, of Seattle; Mrs. Brown, of Nanaimo, and Mrs. Stewart, of East Wellington.

CLUB CHAIRMAN IS RE-ELECTED

J. H. Beatty, M.P.P., Again Chosen Head of Local Automobile Branch

James H. Beatty, M.P.P., will again act as chairman of the Victoria branch of the Automobile Club of British Columbia during 1932, it was announced yesterday when nominations for this year's officers were closed. Mr. Beatty was the only candidate named for the chairmanship. The entire list of nominations received is just sufficient to fill the various posts.

Those who will serve for the ensuing year are: Vice-chairman, Col. J. Lightbody, D.S.O.; treasurer, A. J. Dallain; directors, J. M. Cameron, W. J. Clubb, J. P. Forde, R. W. Hibberson, D. D. McTavish, P. L. Nalsmith, J. Partt, C. H. Rutherford, W. T. Straith and E. H. Wilson.

The new officials will be given their posts at the annual meeting of the branch on Thursday night, February 4, at 8 o'clock in the Sprott Shaw School.

At this meeting Hon. R. W. Bruhn, Minister of Public Works, will give an address on the policy and programme for work on the roads of British Columbia, to be undertaken within the near future.

VETERAN ENGINEER DIES IN FRANCE

MONTREAL, Jan. 25.—Advices received here today brought news of the death in Paris of William Francis Tye, chief engineer of the Canadian Pacific Railway from 1904 to 1906, and well known in construction circles throughout Canada. Mr. Tye was on his way from Switzerland to take up residence in Montreal when he was seized with a fatal illness in Paris, dying on January 9 after two days' illness. The body will be brought to Canada for burial.

The Veterans' Corner

The annual general meeting and the election of officers of the Veterans of France will take place on Thursday night at 8 o'clock in the clubrooms. An executive meeting will precede the general gathering at 7 o'clock.

BOND PAYMENT UNDER REVIEW

Provincial Gov't Withholds Comment on Issue, Awaiting Opinions

Bond dealers throughout the province, and generally in Canada, are awaiting with interest the opinion of E. G. Long, K.C., noted Canadian counsel who has acted in an advisory capacity on many municipal debenture issues, as to the effect of the present exchange rates on the payment of obligations of the issuing corporations, it was learned at the Legislative Buildings yesterday.

On behalf of the Government, Attorney-General Pooley explained that no ruling had been made by his department on the subject, since its action two weeks ago in advising Victoria city that in respect to a particular bond issue payment should be made in United States currency. Mr. Pooley denied reports from the Mainland that the Government had again intervened in connection with Victoria city debentures, or that any request had been made to that end. Hon. J. W. Jones, Minister of Finance, concurred in this, and said he had given no expression of opinion on the matter.

Meanwhile, the opinion of Mr. Long on the whole question of bond retirement and interest payments is being sought by prominent bond houses, and a copy of this opinion will be transmitted to the provincial authorities.

In so far as the Government is concerned, it would require to see the actual bond in each case before any opinion could be given on the subject, it was intimated. The wording of British Columbia municipal issues varies greatly over a range of years, but since 1913 most of such bonds have been endorsed in a way that leaves no option but to pay in United States funds where so set out.

SCHOONER WAS LOST IN STORM

Reparations Paid Nova Scotia Owners for Sinking by German Submarine

OTTAWA, Jan. 25 (CP).—The Government last night was said to have decided upon the appointment of a royal commission to investigate what was described as wrongful payment of $71,000 in reparations to owners of the Nova Scotia three-masted schooner Gypsum Queen, supposedly sunk by a German submarine in 1915.

Usually well-informed circles said investigations undertaken by the Royal Canadian Mounted Police and Scotland Yard had uncovered evidence in Canada, the United States and Great Britain, tending to show the Gypsum Queen was wrecked by storm and that her owner and Captain, Freeman Hatfield, had signed an affidavit at Liverpool, England, to that effect.

BELOVED TEACHER SUCCUMBS HERE

Sister Mary Augustine, Prefect of Studies for Order of St. Ann, Passes Away

Sister Mary Augustine, prefect of studies for all educational institutions under the Sisters of St. Ann Order throughout British Columbia, the Yukon and Alaska, passed away at St. Joseph's Hospital on Saturday night, her demise following an illness of more than a year's duration.

Born in Tweed, Ontario, Sister Mary Augustine's name, before she took her vows and entered the Order of St. Ann, was Mary Parsons. She very successfully followed the profession of teaching for some years before she became a religieuse at the age of thirty-two. Most of her life since then has been in the West, where she is well known among all the schools conducted by the Sisters of St. Ann, although she has been long in Victoria than anywhere, first in the capacity of teacher in the Academy High School and more recently being appointed prefect of studies for the order throughout the West. In this latter capacity she was frequently called upon to travel great distances to visit the schools in the distant North or in the Interior of British Columbia.

LOVED AND HONORED

Everywhere she was loved and honored by the pupils as well as by the teaching sisters, for she possessed a great fund of human sympathy as well as great executive ability, high intelligence and a ready humor.

A brother and sister survive her in Ontario, and a niece, Sister Mary Austin, is one of the members of the teaching staff at St. Ann's Convent here.

Funeral services will be held in the chapel of St. Ann's Academy this morning at 9 o'clock, when solemn requiem high mass will be sung, during which Bishop Gerald Murray will be in the sanctuary. Four superiors will officiate as pallbearers, with a guard of honor composed of eight of her former pupils and graduates, and eight of the present pupils of St. Ann's.

Names Committee On Housing Plan

To consider the advisability of adopting a municipal housing scheme for the city of Victoria, as suggested by the Victoria and District Trades and Labor Council, a meeting of a special committee appointed by Mayor Leeming yesterday, will meet at the City Hall at 2:30 o'clock this afternoon.

In a memorial to the City Council, the Trades and Labor body asked for a special committee, and the following members of the council have been appointed: Mayor Leeming, Aldermen W. D. Todd, W. T. Straith, F. R. Brown, Alex Peden and John A. Worthington.

Obituary

PITHER—The funeral service was conducted yesterday afternoon by Rev. A. deB. Owen, at Hayward's B.C. Funeral Chapel, for Luke Pither, in the presence of a large number of friends. Interment was made in Ross Bay Cemetery, the following acting as pallbearers: George A. Gardiner, A. Curtin, J. G. Jones, R. M. Allan, A. G. Lambrick and W. F. Somers.

CORSCADDEN — There passed passed away at St. Joseph's Hospital yesterday, Mrs. Agnes Corscadden, aged seventy-one years, late of Russell, Ontario, relict of Thomas Corscadden, who predeceased her in 1915, at Macklin, Sask. Mrs. Corscadden is survived by four sons: T. A. Corscadden, Regina; A. W. A., Macklin, Sask.; J. H., Ottawa; and Laurence B., Saskatoon; two daughters, Mrs. T. E. Yuill, Victoria; Mrs. J. A. MacGregor, Winnipeg; two sisters, Mrs. Albert Steinberg, Morewood, Ont., and Mrs. E. J. Ford, Ottawa, and three brothers, George and Moses Black, Morewood, Ont., and James Black, Winchester, Ont. The remains are resting at the Thomson & Fetterly Funeral Home. The time of funeral and place of interment will be announced later.

GREGG—The death occurred yesterday, at the family residence, 864 Swan Street, after a lingering illness, of Mrs. Ellen Gregg, aged sixty-four years. She is survived by one son, Arthur Gregg, with whom she resided, and one daughter, Mrs. E. J. Davis, of Kamloops. The remains are resting at the Thomson & Fetterly Funeral Home, pending funeral arrangements which will be announced later.

CROWE—The death occurred on Sunday, at the family residence, 1042 Seaview Avenue, of Bayne Prescott Crowe, aged forty-six years. Mr. Crowe was born in Nova Scotia and had been a resident of the province for nineteen years. He is survived by his mother, three sisters, Mrs. Richard Pye, Saskatchewan; Mrs. Thomas Galt, Vancouver, and Mrs. A. E. Farquhar, of this city; and two brothers, J. E. Davidson, of Truro, Nova Scotia, and Harold Bernard Crowe, of 345 Walter Avenue, Saanich. A funeral service was held last night in McCall Bros.' Funeral Chapel, Rev. J. C. Switzer officiating. The remains were forwarded to Vancouver, where interment will be made in the family plot.

FOX—There passed away on Sunday at St. Joseph's Hospital, Kenneth Joseph Fox, aged five months, son of Mr. and Mrs. Caleb Sidney Fox, of Saanichton. The remains are resting at McCall Bros.' Funeral Home, and the funeral will take place this afternoon to St. Stephen's Church, Mount Newton Crossroad, where service will be held at 2 o'clock, Rev. J. S. A. Bastin officiating. Interment will be made in the churchyard.

RIDLAND—Funeral services were held yesterday morning for Mary Ann Ridland, wife of Robret Ridland. The cortege left Hayward's B.C. Funeral Chapel at 8:45 o'clock and proceeded to St. Andrew's Cathedral, where Rev. Father J. A. Gaudette conducted the service. In the presence of many friends. Many beautiful flowers covered the casket. Interment was in Ross Bay Cemetery. The following acted as pallbearers: F. J. H. Baines, J. K. Nesbitt, F. Doherty, G. J. Brady, G. E. Hartnell and H. J. Hartnell.

SPALDING—The death occurred yesterday morning at the Jubilee Hospital of Albert R. Spalding. The remains are reposing at Hayward's B.C. Funeral Chapel, pending funeral arrangements.

ANNUAL REPORTS WELL RECEIVED

Victoria West United Church Holds Annual Meeting, Concluding Successful Year's Work

Members of Victoria West United Church listened to a brief resume of the work done by the different organizations of that institution during the past year, when reports from the various clubs and groups were read at the annual meeting, held in the Sunday school last night. All statements submitted showed that the church had had a reasonably good year, and was in a sound condition financially.

Units submitting reports and their representatives were as follows: Board of session, W. Caley; Sunday school, W. Caley; girls' work, Mrs. Guy; boys' work, G. Mitchel; primary department, Mrs. Mitchel; Ladies' Aid, Mrs. Guy; financial, Mrs. Rees; Women's Missionary Society, Mrs. Newell; Montieth Club, Miss Armstrong; choir, Miss Collins; treasurer, Mrs. A. W. Wright, and pastor, Rev. O. M. Sanford.

At the conclusion of these reports the following members were elected to the board of session: D. Fraser, R. Scott, A. J. Nelson, W. Caley and A. W. Wright.

A vote of thanks was tendered Mr. and Mrs. Sanford and G. Gawley for their tireless and unselfish work during the past year. Before dispersing light refreshments were served by the Ladies' Aid.

PROTESTS GREENHOUSE

G. B. Lowry, a resident of Foul Bay district, lodged a protest with the City Council last night against permitting the construction of a greenhouse near his property. The matter was referred to the lands committee for a report.

COLDS

RUB Musterole well into your chest and throat—almost instantly you feel easier. Repeat the Musterole-rub *once an hour for five hours* . . . what a glorious relief!

Those good old-fashioned cold remedies—oil of mustard, menthol, camphor—are mixed with other valuable ingredients in Musterole to make it what doctors call a *"counter-irritant"* because it gets action and is not just a salve.

It penetrates and stimulates blood circulation and helps to draw out infection and pain. Used by millions for 20 years. Recommended by many doctors and nurses. All druggists.

MUSTEROLE
BETTER THAN A MUSTARD PLASTER

AGREEMENT IS NOW IN SIGHT

Settlement Between Oak Bay Council and School Board Expected Soon

The outlook for an agreement between the municipal council and the school board of Oak Bay on the difference between the two bodies with regard to a part of the salary increases of last year appears to be well in sight. The chairman of the board, C. Maconachie, reported to the school board last evening relative to the conference with the council, which he and Trustee J. Vaughan Roberts attended, when the whole matter was thoroughly discussed.

As a result of that meeting it had been suggested that the estimates covering the sums in dispute should be prepared and be presented to the council for a committee meeting on Thursday.

The board last night decided to do this and accordingly the amount of the outstanding salaries representing some $450, will be incorporated in such an estimate and be available for Thursday's meeting of the council.

NO FURTHER GRANTS

A communication was received from the Department of Education intimating that there would be no further grants for school libraries, manual training and home economics this year.

After authorizing the chairman and the secretary to take the necessary steps looking to the execution of the agreement for the acquiring of land for enlarging the "Willows School ground and disposing of some routine matters, the board went into committee of the whole for the consideration of the estimates for the coming year.

The discussion of these in private session was of a preliminary character. It is expected that several more meetings will have to be held before the estimates are in shape for presentation to the council.

RIVER STEAMER WAS DESTROYED

Origin of Fire Not Known—Seventh Boat Built by Owner

WRANGELL, Jan. 25 (AP).—Origin of a fire which destroyed the Hazel B. No. 2, largest and best-equipped boat of the Barrington Transportation Company fleet operating on the Stikine River between Wrangell, Alaska, and Telegraph Creek, B.C., Saturday night, was still undetermined today. Captain S. C. Barrington, builder and owner, is now at his Winter home in Seattle.

The Hazel B. No. 2 was built in 1925 at an estimated cost of $50,000 and extensive improvements had been made since. She was the seventh river boat of the twin-screw tunnel type built by Captain Barrington. He has been well known as a navigator since 1898 on the Yukon River and other Northern waters.

Actor and His Bride to Sail for Tour in the Orient

VANCOUVER, Jan. 25.—Richard Barthelmess, popular screen star, and his wife, the former Jessica Sargent, New York society girl, will will sail for Manila on the Canadian Pacific liner Empress of Japan from here, Saturday, it was learned today.

Barthelmess, it is understood, is planning to make a leisurely Orient tour. His newest picture, "Alias the Doctor," has just been concluded at the First National studios in Hollywood.

FIRE LOSSES IN VICTORIA SMALL

One Blaze Accounted for $139,420.36 Out of a Total for Year of $162,130.76

Fire losses in the city of Victoria during 1931 amounted to $162,130.76, according to figures given to the City Council by Vernon J. Stewart, fire chief. During the year sixty-eight fires occurred, but one of them incurred the greatest loss of the whole twelve months, $139,420.26, leaving a balance of loss of only $22,710.50 for all others. The big loss was in February when a portion of the Cameron Lumber Mill was destroyed.

The chief's annual report provided some interesting statistics. During the year the fire companies traveled 1,968 miles and the firemen worked at fires for 572 hours; 529 gallons of chemicals were used. Firemen attended 2,250 individual drills. There were 5,289 inspections of buildings carried out in the year, and permits for burning issued numbered 9,510.

The following is a table of losses by months: January, $886.58; February, $140,229.79; March, $125.25, April, $1,886.53; May, $1,809.60; June, $2,122.25; July, $516.70; August, $1,188.06; September, $66; October $10,425.23; November, $164.75, and December, $2,660.

Arcanum Council To Stage Social

Plans for an invitation card party and dance, to be staged by the Majestic Council, 1513, Royal Arcanum, on Friday night in the Foresters' Hall, were announced at the meeting of the order, held in the Elks' clubrooms last night.

Members of the entertainment committee stated that extensive preparations had been made for the affair, which is for members and their friends.

Following the business session, the members paid a silent tribute to the memory of Grand Secretary G. O. Snider, of Tacoma, who passed away this week.

Entertainment during the evening was offered by the Royal Arcanum Orchestra and Brothers Derrick and Frank Ivings. Refreshments were served later.

SCOTTISH AIRS ARE HEARD AT CHURCH

A Scottish concert was held last night at the Knox Presgyterian Church, Stanley Avenue. A large and enthusiastic audience appreciated an excellent programme by the following artists: Piper Donald Cameron, Mrs. Jaffray, James Petrie, James Walker, Mrs. Maidie Discombe, Mrs. Madge Wallace and Allister McKinnon.

Rev. J. S. Patterson stated at the beginning of the concert that repairs costing $900 had been made on the church, and also that a sum of $400 had been handed over to the missions.

PROMINENT WOMAN DIES

MONTREAL, Jan. 25 (CP).—J. G. Ross, wife of Brigadier-General J. G. Ross, of Montreal, died here yesterday. Mrs. Ross was for many years an important figure in the work of the Imperial Order of the Daughters of the Empire.

ESTABLISHED 1885
SHOE SPECIALS
80 PAIRS LADIES' ARCH-PRESERVER SHOES. Values $12.00 and $14.00. Now $7.85
Broken Lines in Black and Brown
116 PAIRS LADIES' ENNA JETTICK SHOES. Short lines, all colors $5.95
312 PAIRS MEN'S WORK BOOTS. Per pair $2.95
92 PAIRS LADIES' SHOES. Values up to $10.00 ..... $3.95
MAYNARD'S SHOE STORE
649 Yates Street Phone G 6514
WHERE MOST PEOPLE TRADE

Before Inventory

Sale of New Frocks

For We Have No Old Ones

Great reduction in Tailored Dresses of very superior imported worsted fabrics. Also sports models in two-tone color effect. Each garment usually priced $22.50 and $29.50 ..... **$13.95**

Superior Print Frocks

Made in up-to-the-moment styles and quite superior silk. Smart for afternoon or bridge wear. Sizes 16 to 40. Priced at **$10.95**

A.K. LOVE Ltd.
G 5913 Ladies' Wear 708 View St.

MONEY BACK IF NOT SATISFIED

Half-Price Sale

For Two Weeks Only

The wind-up of our Sale of Men's Suits will start today, Tuesday, and note what the saving means.

MEN'S SUITS TO ORDER. Regular $50.00, for **$25.00**
MEN'S SUITS TO ORDER. Regular $45.00, for **$22.50**

Come to Hope today and make your choice from the latest of Winter and Spring suitings.

CHARLIE HOPE
1434 Government Street E 5212

Gives you 3 times more for your money . . . yet kills germs in 10 seconds

PEPSODENT ANTISEPTIC goes 3 times as far, because it can be diluted with 2 parts of water. That's economy for you. Why waste money on antiseptics that must be used full strength?

WE stress the great economy of Pepsodent Antiseptic because it convincingly proves Pepsodent Antiseptic's unique germ-killing power. When fighting sore throat colds and Bad Breath (Halitosis), remember, there are really only two leading kinds of antiseptics. On the one hand you have the mouth wash that *must* be used *full strength* to be effective. On the other hand you have Pepsodent Antiseptic—utterly safe when used full strength, yet powerful enough to be diluted with 2 parts of water and *still be effective!* Pepsodent Antiseptic is at least three times as powerful as other leading mouth antiseptics. Hence it goes three times as far—gives you extra three times as much for your money—and gives you extra protection against stubborn colds, and throat irritations. When choosing your mouth antiseptics, be sure you choose the one that kills the germs even when diluted with water! Insist on Pepsodent Antiseptic—and be safe! Be safe—and save money!

BAD BREATH
(Halitosis)
Pepsodent Antiseptic does double duty when combating colds and sore throats irritations. For at the same time it checks bad breath. *Remember P.A. is 3 to 11 times more powerful in killing germs than other leading mouth antiseptics . . . and it kills germs when diluted.*

Over 50 different uses
Cold in Head — After Throat Extractions
Irritations — After Shaving
Voice Hoarseness — Minor Cuts
Bad Breath — Blisters
Cold Sores — Loose Dandruff
Canker Sores — Checks Under-Arm Perspiration
Mouth Irritations — Tired, Aching Feet

Amos 'n' Andy brought to you by Pepsodent every night except Sunday over N.B.C.

Pepsodent Antiseptic

For the connoisseur . . .

B.C. 12 YEAR OLD
DOUBLE DISTILLED RYE

$3.50 REP. QUART

Mellow, smooth, aged to ripe perfection. Age guaranteed by the Government strip on each bottle.

For Sale at Vendors, or Direct from the Liquor Control Board, Mail Order Dept., Victoria, B.C.

27 B

This advertisement is not published or displayed by the Liquor Control Board or by the Government of British Columbia.

Corn on the Cob

Aylmer Golden Bantam Corn on Cob. Extra large tins.....25¢

Heinz Table Vinegar 16-oz. bottles .....19¢
Cox Gelatine, 2 pkts.....29¢
Red Lentils, 2 lbs.....17¢
Golden Tip Finest Orange Pekoe Tea. Reg. 65c lb.....49¢
Pure Scotch Malt Extract Per lb. .....17¢
Red Arrow Dog Biscuits, Cakes or Snacks, 3 lbs. 25¢
Saanich Blackberries Wonderful flavor, tin....25¢
Pure Plum Jam 4-lb. tin .....35¢
Australian Lunch Tongue Large tin .....21¢
South African Sun-Dried Peaches, 2 lbs. for.....25¢
Imported French Castile Soap 2-lb. bar .....22¢

3 Shirriff Jelly Powders and Fruit Nappy for.....18¢

1 lb. Steak and ¼ lb. Kidney for .....15¢
Stewing Lamb, lb. .....10¢
Rolled Ribs of Beef Per lb. .....14¢
Loin Pork Chops, lb. .....15¢

Fresh Caught Herrings 3 lbs. for .....25¢
Fresh Shipment Alaska Smoked Black Cod, while it lasts, per lb. .....15¢

H. O. KIRKHAM & CO., LTD.
612 Fort Street
NEW TELEPHONE NUMBERS
G 8131 Groceries (3 Phones) G 8135 Meats, Fish, Provisions (3 Phones)
E 8051 Fruit E 8231 Office and Delivery Inquiries

You Owe Yourself Protection Through
Fire INSURANCE Automobile
ELSIE B. RICHARDS
Suite 7, Metropolitan Building, opposite Postoffice
PHONE EMPIRE 7722

COAL
Nanaimo-Wellington
British Columbia Quality Coal
LUMP, Per ton $10.75
NUT, Per ton $9.75
J. E. PAINTER & SONS
617 CORMORANT ST.
phone GARDEN 3541

YOU
can give your floors that gleaming beauty so much a part of the well-kept home, with an Electric
FLOOR POLISHER
Ask Us for Booklet
Hawkins & Hayward Limited
Electrical Quality and Service Store
1121 Douglas Street. Corner View
Phone E 1171

CRAMPS
STOMACH GAS
NERVILINE
Is Instant Relief

DEATH CLAIMS SIR A. YARROW

Continued from Page 1

ing strong. It is known as the Yarrow Convalescent Home.

INTERESTED IN HOSPITALS

During the Great War the late Sir Alfred was the prime mover, assisted by three other close friends, in the building of the Out-Patients Department of London Hospital, in which institution he took a great interest. He had also donated large sums of money for scientific research, particularly in connection with cancer.

The late Sir Alfred was also the donor to the nation of the Alfred Yarrow experimental tank at the National Physical Laboratory, Teddington, where models of great merchant ships, destroyers and warcraft of all descriptions could be tested under practical conditions. Until this gift had been made there was no place where such models could be observed and their actions noted.

Prominent in educational matters, the former famous engineer was particularly interested in Cambridge University. He was a Fellow of the Royal Society, and, incidentally, a bust of the late Sir Alfred was recently placed in the building of the Royal Society.

MANY HIGH HONORS

Naturally the greatest achievements of the deceased baronet were in the realm of engineering and shipbuilding and in this connection his firm constructed numerous war vessels for foreign governments, which brought him many decorations and honors. He possessed the highest honor in the gift of Japan to bestow, the Order of the Rising Sun, and was possibly the only Briton to be so honored.

The late Sir Alfred Yarrow visited Victoria on two occasions since the Esquimalt plant was acquired in 1914, and which has been managed and controlled by his son, Norman A. Yarrow, for many years. He made many friends during these visits and was a great believer in the future development of shipping on the Pacific, demonstrating that faith when he purchased the ship repair plant at Constance Cove, now known as Yarrow's, Limited, from Bullen Brothers.

More than 2,000,000 miles of the earth's highways have been completed with the direct or indirect use of explosives.

Dr. Wood's

Norway Pine Syrup

Turned Blue In The Face He Coughed So Hard

Mr. Joseph Laudhardt, Melville, Sask., writes:—"Last winter I had such a bad cold that when I started coughing I would turn blue in the face.

I went to the druggist and asked him what I could do for it, and he handed me a bottle of Dr. Wood's Norway Pine Syrup. When I had finished it I felt a lot better, so I got another one and after that was finished I never had another cough all winter."

Price 35c. a bottle; large family size 65c.; at all drug and general stores; put up only by The T. Milburn Co., Ltd., Toronto, Ont.

'THE BARRETTS' WELL RECEIVED

The Brownings' Immortal Romance Memorably Presented

The love story of Elizabeth Barrett and Robert Browning, one of the greatest romances of all history and all literature, was movingly presented for a raptly-interested audience at the Royal Victoria Theatre last night in Rudolf Besier's play, "The Barretts of Wimpole Street," with which Sir Barry Jackson's company of British Players opened their two weeks' engagement here.

The rare quality of the Browning romance is not so much that it was ardent and beautiful, but that the lovers were actual historical characters, that they were both of the so-called unromantic English race, both poets, both well past their youth, that their courtship was peculiarly set about with hideous pitfalls, and that the flame of their love burned with undiminished brightness through fifteen years of wedded life. That it was a "soaring flame of the spirit" there is ample autobiographic testimony to show, Elizabeth telling it in her "Sonnets From the Portuguese," where she pictures herself, before her meeting with Robert, as

"A poor, tired, wandering singer, singing through
The dark, and leaning against a cypress tree."

And Browning's testimony is in his "By the Fireside Poems," indited to his wife.

INSPIRATIONAL GENIUS

From the play one only catches the beginning of the story, but that beginning is beset with such obstacles, all centring in the person of Elizabeth's insanely tyrannical, pietistic, egotistical and sexually-perverted father, Edward Moulton-Barrett, that the marvel is the romance ever flowered at all.

Rudolf Besier showed genuine inspirational genius when he dramatized this story and made it into such a powerful play. The wealth of characterizations which he furnishes in introducing the entire Moulton-Barrett family (nine children and the father) is only surpassed by the definite individuality which he has succeeded in giving each and the remarkable portrayals of them which are given by the actors. In each instance the delineation is magnificent, a thing indelibly impressed on the memory.

PRINCIPAL CHARACTERS

This is particularly true of the three (or should one say four) principal characters: Elizabeth Moulton-Barrett, so delicately yet sublimely portrayed by Daphne Heard, that one saw her change, in very reality, from "one in whom a great heap of grief lay hid" to one who stood up, "transfigured, glorified aright" and liberated by the compelling magnetism and invigorating optimism and faith of her poet-lover; Browning, splendidly convincing as played by Donald Wolfit, who brought just the right measure of exuberance, impulsiveness, gaiety, and sincere feeling to the part; and Edward Moulton-Barrett, a perfectly hateful person who, if he be a faithful picture of a Victorian father, more than justifies, apologies, and exonerates any of the worst reactions to the type which can possibly be found in the present generation.

While expressing tremendous admiration of Julian d'Albie's acting in the part, one feels a profound sympathy for anyone who has to play so detestable a role, which is a tribute both to the actor and the playwright.

MAGNIFICENT RENEGADE

To this triad one would particularly like to add the name of Henrietta Moulton-Barrett, Prudence Magor making of this a magnificent renegade who had the red-hot sympathy of everyone in the house. And the entire cast is above reproach.

A detail which one only realizes at the end of the play is that the entire action takes place in Elizabeth's bed sitting-room at the Barrett home in Wimpole Street. The costumes are so beautiful that in retrospect every woman will forgive Moulton-Barrett a little (a very little) for the generous dress-allowance which he evidently made to his daughters.

OTHER PERFORMANCES

While Rudolf Besier's romantic drama of the Brownings will be the offering tonight, twice tomorrow, and again on Thursday, that breezy comedy of the Devonshire fishing village of "Yellow Sands" will be the attraction for Friday and Saturday, with a matinee on Saturday.

For the first two days of the following week, Sir James Barrie's whimsical society comedy, "Dear Brutus," will hold the boards. On Wednesday and Thursday, with a matinee on Wednesday, another comedy by Sir James, "Quality Street," which is regarded by some Barrie students as his best effort, will be presented. Last of the five plays and by no means the least will be the eighteenth century farce, "She Stoops to Conquer," written by Oliver Goldsmith more than 150 years ago, which will be the production on Friday and Saturday, with a matinee on Saturday, and will conclude a repertoire representative of England's best theatrical fare.

New High School Used First Time In Concert Work

Under the auspices of the Parent-Teachers' Association the first concert held in the new Mount Douglas High School was a great success. Mrs. H. J. Armitage made a splendid chairman, Master Keith Sedgman, in a number of pianoforte solos, and Miss Ensley, in a selection of violin solos, accompanied by her teacher, were very popular, as was a display of illuminated club swinging by M. Whiteoak, with Mrs. G. Deaville at the piano. Other numbers on the programme were G. Bridges' vocal solos; attractive dances by Miss G. Cox and Miss F. Kelly, two pupils of Miss D. Cox; vocal solos by Mrs. Lane, accompanied by Mrs. Deaville; impersonations by Miss Barbara Groves; several popular songs by F. Partridge; comical numbers by A. Morry, who in a splendid disguise sang "The Irishman's Fire," and other selections; and euphonium numbers by D. Townsend, accompanied by his brother.

GREATER SALES NOW OBJECTIVE

Fisheries Representatives to Seek Backing in Nation-Wide Campaign

MONTREAL, Jan. 25 (CP).—A. H. Brittain, president of the Canadian Fisheries Associated, stated today that with Captain Frederick William Wallace and the two heads of the Fishermen's Federation of the Maritimes, President Alfred Hanlan and Vice-President Burke, he will go to Ottawa tomorrow for an interview with Hon. E. N. Rhodes, Fisheries Minister, to discuss a nation-wide "Eat Fish" campaign.

"If we could consume ten more pounds per capita a year," Mr. Brittain said, "we should then consume 100,000,000 pounds more fish a year, and raise our per capita consumption from twenty-two to thirty-two pounds of fish per annum.

"The fishermen are our best buyers of made-in-Canada goods," stated Mr. Brittain. "They do not buy imported Paris perfumes. They buy heavy Canadian woolens, Canadian groceries and Canadian manufactured articles. We can help no better class of people than the fisher folk."

FOREIGN CURRENCIES COMPILED ON BASIS OF CANADIAN DOLLAR

MONTREAL, Jan. 25 (CP).—British and foreign exchange in relation to the Canadian dollar, as compiled by the Royal Bank of Canada, closed today as follows:

Argentina (peso), 0.2995; Australia (pound), 3.1862; Belgium (belga), 0.1617; Czechoslovakia (crown), 0.0344; Denmark (krone), 0.2207; Finland (finmark), 0.0185; France (franc), 0.0456; Germany (reichsmark), 0.2734.

Great Britain (pound), 3.9947; Greece (drachma), 0.0149; Holland (florin), 0.4666; India (rupee), 0.4024; Italy (lire), 0.0582; Japan (yen), 0.4241; Jugoslavia (dinar), 0.0209; New Zealand (pound), 3.6315; Norway (krone), 0.2172.

Poland (zloti), 0.1309; Rumania (leu), 0.0071; South Africa (pound), 5.5388; Spain (peseta), 0.0965; Sweden (krone), 0.2236; Switzerland (franc), 0.2261; United States (dollar), 15 7-8 per cent premium.

LANGFORD P.-T.A.

Eight members and friends of the Langford Parent-Teacher Association met on Saturday afternoon at the schoolhouse, where they worked for several hours removing stumps and roots from the playground. Mrs. D. B. Butten, chairman of the school board, served coffee to them during the afternoon.

Announcements

It Would Seem that many of us are called upon to deny ourselves one thing to obtain another. Surely no wise girl would hesitate when it comes to a choice of having her face all lovely and beautiful and free from blemishes, and perhaps some passing pleasure!—better far an old hat or coat, and a lovely face with "a skin you love to touch!" Miss Hanman, 503 Sayward Building. Phone G 7642.

Children Cared for Daily at the "Nursery Playbox," 618 Trounce Arcade. A clean, up-to-date playroom while you are shopping or attending bridge teas. Hours, 1:30-5:30. Mornings by arrangement. 25c hour, $1.00 day. Special prices by the month. Mrs. Symonds. Phone E 0579, morning and evening.

Wouldn't It Be Nice not to have the bother of cooking meat for dinner? When you are in town today just drop in at Masters and try some of their Melton Mowbray Pork Pies. They are the real Old English Pork Pie and cost you only 10c and 15c each.

Morning Special at Tyrrell's Hairdressing Parlors at David Spencer, Ltd., 9 till 10, without appointment. Marcel or finger wave, 50c; with shampoo, 75c; permanent wave, $5.75. All experienced operators.

Women's Canadian Club, Empress Hotel, Tuesday, January 26, at 2:30 p.m. Harry G. Nolan, "Botha and South African Unity." Soloist, Georgina Watt.

The Beehive—"where you don't get stung"—Two pairs of our nonladder silk stockings for 95c; 2 pairs silk and wool, 85c; 2 pairs men's English all-wool socks, 95c.

Latest Fashions, dressmaking and alterations. Moderate prices. Mrs. M. J. Riddle, 404 Jones Bldg. E 6134.

The Forest Inn at Shawnigan Lake will reopen on Saturday, January 30, for the season.

Schubert Club Recital—Shrine Auditorium, Tuesday, February 2.

Free rides to all who attend school along its right-of-way are granted by the South Manchuria Railway.

City and District

Consider Estimates—The City School Board last night, in committee, considered the 1932 estimates. The press was not admitted.

Plans New Dwelling—A. H. Winter has taken out a permit for a new house to be erected on Lorne Terrace in Oak Bay. The stucco dwelling will cost $2,500. Mr. Winter is owner and builder.

Saanich Council—A meeting of the Saanich Council will be held at 8 o'clock Thursday night. Preceding the meeting the Police Commission will hold its first session of the year.

On Cemetery Board—Alderman John A. Worthington was appointed representative of the City Council on the board of cemetery trustees for Greater Victoria at the meeting of the City Council last night.

Board Meeting—A meeting of the Saanich School Board will be held in the Municipal Hall, Royal Oak, at 8 o'clock, Wednesday night, when matters pertaining to the reduction in the Government educational grant will be discussed.

In Similkameen—Hon. W. A. McKenzie, Minister of Mines, was in the Similkameen area yesterday, in the course of a departmental tour of Interior points. He is expected back in the city towards the end of the week.

Is Recovering—The condition of Andrew Lindgard, who was injured in a logging camp accident at Goldstream Saturday, was reported to be recovering, by attendants last night at the Jubilee Hospital. Mr. Lindgard sustained several fractures when a log fell upon him.

Luncheon Guest—Hon. R. L. Maitland, K.C., minister without portfolio in the Provincial Government, and former president of the Vancouver Gyro Club, was introduced by John L. Clay, president, to members of the Victoria club at their luncheon meeting in the Empress Hotel yesterday.

Chinese Assaulted—City detectives yesterday were investigating a report that Lee Chong, Chinese, of 2112 Douglas Street, was attacked by a short man shortly after he left a Chinese play in the Variety Theatre early Sunday morning. According to Lee, a short man hit him over the head with an iron bar and then fled.

Esquimalt Police Report—Fines and tax collections totaling $108 were collected in Esquimalt during December, according to the report of Chief Delmar Hodnett, submitted to the Board of Police Commissioners at its annual meeting last night. Ninety-three complaints were received and attended to, the report stated, and one fire call, for a chimney fire, was received.

Consider Nominees—The Government was considering yesterday whom it would nominate as its representative on the British Columbia teachers' salary committee, including an independent chairman to be chosen from the British Columbia judiciary, it was stated by Hon. Joshua Hinchliffe, Minister of Education. Mr. Hinchliffe was held at home yesterday by a slight indisposition, which continued over the week-end.

Ask Community Park—In a letter to the City Council, the Foul Bay Community Association has requested the city to set aside reverted properties on Fairfield Road and Earl Street, at the end of Lillian Road, for park purposes and also to give consideration to the building of a pathway from the end of Foul Bay car line to Crescent Road. The requests were referred to the lands committee and the parks committee for report.

Youths Released—John West, Robert Nelson and Mike Podovsky, three youths from the Prairie Provinces, who were convicted last week for vagrancy and begging, were given suspended sentence when they appeared before Police Magistrate George Jay yesterday morning. In releasing the boys, Magistrate Jay said he had taken into consideration their previous good record and also their ages. He advised them, however, to seek employment elsewhere than in Victoria.

Pensions Court Opens—The Victoria sittings of the Pensions Tribunal opened yesterday morning at the Belmont Building with Colonel Cyrus Peck, V.C., and Captain E. C. MacKenzie presiding. Several cases were heard by the commissioners, including one of a Victoria citizen who contracted malaria while serving with the forces in St. Lucia, British West Indies. The appellant was recruited in Victoria and sent forward with a draft of artillery to St. Lucia, but the first diagnosis of his ailment was not made until 1928. The tribunal reserved decision in the application.

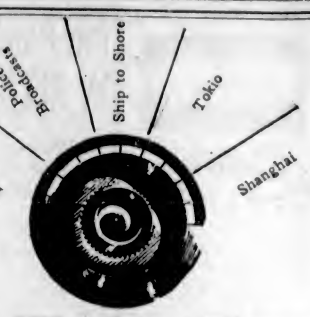

The World at Your Finger Tips
Stewart-Warner Short Wave Converter
$49.50
If you thought you were getting entertainment from your radio, wait till you add this Short Wave Converter to it! Hear aviators broadcast from their planes; ships at sea; programmes from the Orient and all over the North and South American continents. Simply plug it in. No costly adjustments required. See the Converter here today.
Fletcher Bros. (VICTORIA) LIMITED
1110 Douglas Street

Attention, Plumbers!

Your attention is called to Section 71 of By-Law, 1930, re registration.

Plumbing Department, City Hall, January 23, 1932.

Eczema Psoriasis
And All Skin Diseases
TAKE OUR REMEDIES
We consider all Skin Diseases to arise from Toxic condition of the Blood, and for these troubles we recommend internal treatment, with ointment and medicated soaps. We send book on Skin and Blood Diseases. Testimonials and advice in plain envelope free by mail.
Free Consultation by appointment only. Mail orders a specialty.
Phone DOUGLAS 2394
ENGLISH HERBAL DISPENSARY LTD.
1359 Davie Street Vancouver, B.C.
Canada's Only Qualified Herbalist
Established 35 Years

Hello!

now
The **TRANS-CANADA TELEPHONE SYSTEM**
announces
the opening of the All Canada Telephone Service

IN THE TWINKLING OF AN EYE!

VICTORIA to Regina - - $3.50; Winnipeg - 4.50; Toronto - - 7.75
CALGARY to Winnipeg - - $3.00; Toronto - - 6.25; Montreal - - 7.00
REGINA to Vancouver - $3.25; Montreal - - 5.50; Saint John - 6.75
WINNIPEG to Vancouver - $4.50; Calgary - - 3.00; Saint John - 5.50
TORONTO to Calgary - - $6.25; Regina - - 4.75; Halifax - - 3.50
MONTREAL to Vancouver - $8.25; Regina - - 5.50; Halifax - - 3.40
SAINT JOHN to Calgary - - $8.00; Regina - - 6.75; Winnipeg - 5.50
HALIFAX to Vancouver $10.00; Toronto - 3.50; Winnipeg - 6.25

THE Trans-Canada Telephone System is now in operation—a direct, all-Canadian telephone network, extending 4,263 miles from coast to coast.

The Trans-Canada Telephone System puts Canada in the van of world telephone progress. It links east with west more closely than ever before. It provides adequate long distance facilities; direct, instantaneous communication from Halifax to Vancouver with the convenience and clarity of local calls; accurate connections; more reliable service; all at moderate cost to the user.

Ten years of planning, of unremitting effort by the seven telephone systems which serve Canada from coast to coast, have made this Dominion-wide network possible, and have given to Canadian subscribers a long distance service adequate to meet both present and future needs.

Station-to-station day rates as quoted apply from 4:30 a.m. to 7 p.m. and are for a three-minute period. Lower rates apply after 7 p.m.

BRITISH COLUMBIA TELEPHONE CO.

For Sale--A. H. Maynard's Collection of Firearms

This collection is known all over the world, including firearms and weapons dating back to 1800, relics of many wars together with hunters' guns and rifles that have made history in the West.

105 Guns and Rifles 33 Revolvers 33 Swords

Full Particulars and Prices on Application to

734 Yates Street **A. H. MAYNARD** Phone E 9612

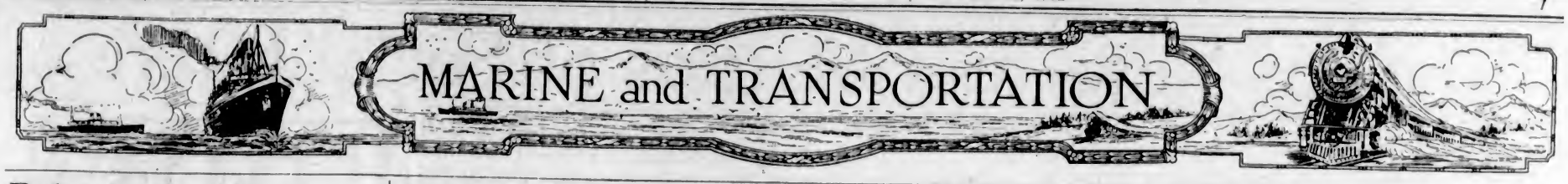

Pelagic Sealing Provided Plenty Of Solid Action

Voyage of Schooner Pioneer Typical—Battered for Days by Wind and Sea—Bull Seal Provided Excitement

"After our narrow brush with the rocks of Cape Mendocino when the Pioneer behaved so splendidly, we stood seaward with the gale veering," stated Captain D. J. Butler, resuming his account of a sealing voyage in the Spring and Summer of the year 1894, "until the high land astern was low on the horizon. Although a heavy swell was still running, the hunters, eager to get the pelts, were off the next morning, the boats soaring above the level of the deck one minute as they left the schooner, to disappear the next one below the crest of the intervening wave.

"The seals were migrating northward and our hunters traveled after them in that direction, followed by the schooner, the scene reminding one of a hen with her chickens. There were days when no sealing was done, but we kept heading up the coast until we reached the Flattery banks. Ranging back and forth in that locality for a few days, early in March a heavy southeaster came up, and we were again hove-to under stern trysail with a big sea running. The gale suddenly changing to southwest brought a dirty cross sea, tossed us about in lively fashion and continuously flooded our deck. We suffered a bad hammering, until Captain Baker decided to run for a harbor, when the schooner was headed for the straits and we flew before the gale under small sail. We rounded Cape Flattery and anchored near the Victoria tugboat Lorne.

BOATS BROKEN

"Getting back on the sealing grounds again, we edged away northwards, passing Vancouver Island; but the restless sea gave the seals little chance to rest, and very little was done by our hunters. Near the Scott Islands our big mainsail was set again, and a course set for the Fairweather grounds, Southern Alaska. Off Queen Charlotte Islands, while we were running before a heavy sea, some damage was done to our boats, and our schooner was headed for the Prince of Wales Islands, where a good harbor was found and repairs made to our boats and rigging.

"Leaving Prince of Wales Islands on March 17, Mount St. Elias, 18,500 feet high, was sighted a day or two later. Getting our position, we found the mountain was 170 miles away. Fine weather was then experienced, the boats out every day as we worked shorewards. Day succeeded day until April was ushered in, with seals in sight in all directions. In pulling towards one herd, I sighted a great bull seal. Its duty was to keep watch, but it had evidently been napping. I shot it, but the charge only made it furious. I shall never forget its roar of rage as it came towards the boat or the cry of my second mate, 'He is coming aboard.' My two men grabbed their oars to beat it off as it reached the boat; but just at that moment a heavy charge from the second barrel of my ten-bore shotgun stopped it. It could easily have upset the boat, and was so big the boys had to skin it in the water. The hide was covered with scars, evidently the result of many fights on the hauling grounds."

Dry Cleaners
NEW METHOD LAUNDRIES LIMITED and Dyers
Garden 8166

CANADIAN PACIFIC
CANADA'S GREATEST STEAMSHIPS
Empress of Britain 42,000 Tons — Empress of Japan 26,000 Tons

FROM SAINT JOHN AND HALIFAX
To Glasgow-Belfast-Liverpool
*Jan. 29, *Feb. 26 ..... Montclare
Feb. 5, Mar. 4 ..... Montrose
*Feb. 12, *Mar. 11 ..... Melita
Feb. 19, Mar. 19 ..... Montcalm
*Calls at Glasgow-Liverpool only

To Cherbourg-Southampton-Hamburg
April 14 ..... Montcalm
April 21 ..... Montclare

FROM NEW YORK
To Cherbourg-Southampton
April 9 ..... Empress of Britain

HONOLULU-JAPAN CHINA-MANILA
FROM VANCOUVER AND VICTORIA
*Jan. 30, *April 9 ..... Empress of Japan
Feb. 27, April 23 ..... Empress of Asia
*Mar 12, *May 7 ..... Empress of Canada
Mar 26, May 21 ..... Empress of Russia
*Calls at Honolulu

Apply to Agents Everywhere, or
J. J. FORSTER
Steamship General Passenger Agent
C.P.R. Station, Vancouver, B.C.
L. D. CHETHAM
1102 Government Street, Victoria, B.C.

Mill Bay Ferry
(New Effective)

Lv. Brentwood	Lv. Mill Bay
9:00 a.m.	9:35 a.m.
10:10 a.m.	10:45 a.m.
11:30 a.m.	12:15 p.m.
12:45 p.m.	1:30 p.m.
2:40 p.m.	3:45 p.m.
4:15 p.m.	5:00 p.m.

SMUGGLERS ARE TAKEN

Customs Officers Use Machine Guns and Revolvers on Suspicious Craft

VANCOUVER, Jan. 25 (CP).—Charged with harboring 600 quarts of smuggled liquor, six men were arrested Sunday afternoon at Secret Cove, Howe Sound, after their gasboat, Fisher Lassie, had been overhauled by the customs patrol vessel Dispatcher.

Customs men opened fire on the Fisher Lassie with machine guns, rifles and revolvers when she refused to heave-to. It is charged that the launch struck the customs boat above the waterline when she turned and attempted to ram her pursuer. A splintered rail is reported to have been the maximum damage inflicted.

The arrested men are George Gorry, Joshua Gorry and Thomas E. Gorry, all of Vancouver; Walter Godda, North Vancouver; Thomas Meihus and Ralph Meihus, of Grantham's Landing. The Fisher Lassie, it is said, is owned by Philip J. Gorry, of Vancouver.

GRANTED REMAND

The six men appeared this morning before Magistrate C. L. Fillmore in district police court for remand.

While cruising in Howe Sound on Sunday afternoon the Dispatcher approached the Fisher Lassie, and the latter, it is said, at once fled, with the fast patrol launch in pursuit. Customs officers state they observed the Fisher Lassie's crew heaving heavily-laden sacks overboard. When overtaken in Secret Cove, no liquor was found on the Fisher Lassie, according to report.

The officers, however, have charged the crew with having fifty sacks, each containing twelve quarts of liquor, which had been unlawfully imported into Canada and on which customs duties were not paid. The officers suspect that smuggled liquor was received from some larger vessel in port.

Project Will Link Three Great Air Systems

NEW YORK, Jan. 25 (CP).—The projected air service between Great Britain and Canada has been under consideration for some time, William I. Van Deusen, of the Pan-American Airways Company, said last night, and officials have been making a thorough study of the route and conditions.

The project links three aviation concerns, he said—the Imperial Airways, the Pan-American, and the Aero Postale of France.

No definite arrangements have yet been set up, Mr. Van Deusen explained, and said he thought the plans for a giant flying boat, reported in The London Dispatch, were concerned at the present only with the British company.

Vancouver Shipping

VANCOUVER, Jan. 25 (CP).—French Line Ss. Wyoming arrived Sunday at New Westminster to Empire Shipping Company, Limited. The vessel on her last voyage from this port was badly pounded by the heavy Fall storms of the Atlantic, and arrived at Antwerp with considerable heavy weather damage, including a leak which let the water into her No. 2 hold.

Empire Shipping Company, Limited, has a fleet of deep-sea ships in port. The Swedish Ms. Mirrabooka, for Australia, arrived here Sunday; two Italian Line vessels, Ms. Cellina and Ss. California, are loading on Burrard Inlet; Ss. Romanoy is here for grain, and the Japanese freighter Yojin Maru will arrive today to load for Japan.

Conference and nonconference lines have approved a sterling basis for lumber from this coast to United Kingdom, according to word from San Francisco. This action was brought to bear by British Columbia shippers, who hope that the change will mean an increase in sales in United Kingdom-Continent markets.

The former base of 10.50 United States gold has now been changed to 55 shillings to United Kingdom ports and $9.50 to common continental ports. The shilling basis does not apply to other commodities from this coast, excepting grain to United Kingdom ports.

DESTROYED BY FIRE

TAVERNIER, Fla., Jan. 25 (AP).—The eighty-five-foot freighter Nepenthe, carrying a cargo of 5,500 gallons of gasoline from Miami to Neuvistas, Cuba, was destroyed by fire in the harbor here yesterday. The crew of four was rescued by Capt. William Smith on the cruiser Pocahontas.

REVENUE STILL DROPS

The gross revenues of the Canadian National Railways for the week ending January 14, 1932, were $2,491,402, as compared with $3,052,826 for the same period in 1931, a decrease of $561,424.

ANNOUNCES NEW CLASS

Cunard Making Accommodation for Travelers of Restricted Means

Restricted third class, a new way of getting to Europe economically that is bound to act as a stimulus to travel to Europe from Canada, is just announced by the Cunard Line. The new class will have reserved accommodations for people with moderate incomes in the "white collar" and professional classes, such as teachers, college and high school students. On the sailings on which the "white collar" third class is placed there will be no bookings made for regular third class passengers, who will be taken care of on other sailings.

The accommodations to be used will be of unusually high standard not ordinarily associated with the idea of third class. While the accommodations make no pretense to luxury, the passengers in the Cunard new restricted third class will find the the rooms ample in size and particularly comfortable and clean. Passengers will be limited to four in a stateroom, with some rooms for one only. There will be washing facilities in every room and bathing and toilet facilities within easy reach of each stateroom. Special attention will be paid to the meals in the new class. The same chef who prepares the meals for cabin, and tourist classes, will also supervise the food for this class.

SHOULD BE POPULAR

Attractive and roomy lounges and smoking rooms and lots of deck space will make this new way of crossing the Atlantic extremely popular this Summer. There will, of course, be plenty of facilities for games, indoors and out.

It is expected that the new restricted third class, which is intended to appeal to cultivated people of very moderate means who have long desired to see Europe but have never been able to accumulate more than a couple of hundred dollars for this purpose, will be very popular indeed. In this connection, the Cunard Line is preparing a series of European tours which will include the use of this restricted third class at amazingly low rates. Restricted third class sailings will also be made from New York on the Franconia and Samaria, and certain sailings in June and July. Definite sailings for the Canadian service will be announced later.

NOTICE TO MARINERS

Mariners are advised that the unwatched light on Walker Rock, Trincomali Channel, is reported not burning. This will be relighted as soon as possible.

A. W. R. WILBY,
Agent, Department of Marine.

Uruguay is creating a bureau which will eventually control refining and distribution of petroleum products, distilling of alcohol and manufacture of cement for public works.

FAST VOYAGE FOR DOROTHY

Shidzuoka Maru Also Ahead of Time—Sighted Abandoned Lumber Carrier

Inbound from California ports, the Pacific Steamship Company's coastal liner Ss. Dorothy Alexander arrived alongside of Rithet Piers at 8 o'clock last night, making a fast passage from San Francisco, her last port of call in the South. The Dorthy Alexander brought a good passenger list for Seattle, but only a few passengers disembarked here. The ship left for Seattle at midnight.

From Japan ports, the Nippon Yusen Kaisha liner Ss. Shidzuoka Maru docked at Ogden Point Piers shortly before 11 o'clock last night, twelve hours ahead of time, and was to leave for Seattle at an early hour this morning. The Shidzuoka Maru had one steerage passenger for disembarkation here, and about fifty tons of general cargo for discharge. Officers of the ship reported an uneventful voyage across the Pacific, the only untoward incident being the sighting of the abandoned Japanese freighter adrift some 1,500 miles out from Yokohama, southwest of the Aleutians. The freighter might easily become a menace to shipping on the Great Circle route if left to drift about; but it is possible the Japanese warship which was dispatched to the scene for the purpose of blowing her up may be able to tow her into an anchorage and save her.

DUE THIS MORNING

From the Philippine Islands, via China and Japan ports, the American Mail Line Ss. President Taft, Captain M. M. Jensen, U.S.N.R., commander, is due at Willis Head at 7 o'clock this morning. This should bring the liner up alongside of Rithet Piers shortly before 9 o'clock. The President Taft has a light passenger list this trip, and will proceed to Seattle about 10 o'clock, after discharging cargo for this port.

Completing the loading of frozen salmon, the Japanese refrigerator ship Hakonasan Maru left Ogden Point Piers shortly after 1 o'clock Sunday afternoon outbound for Yokohama.

Some time today, the Kingsley Navigation Company's freighter Ss. Kingsley is due at Ogden Point Piers with a cargo for discharge. Completing here, the Kingsley will shift to Mainland ports.

Weather Report

(Estevan, 8 p.m., unless otherwise stated)

PRINCESS MAQUINNA—Arrived Quatsino at 4 p.m.

SHIDZUOKA MARU—Bound Victoria, due 11 p.m.

KINGSLEY—San Francisco for Victoria, eighty-nine miles from Victoria.

TEXADA—San Francisco for Los Angeles, 275 miles north of Los Angeles.

PRESIDENT TAFT—Yokohama for Victoria, 125 miles from Victoria.

HAKONASAN MARU—Victoria for Yokohama, 330 miles from Victoria.

CANADIAN IMPORTER—Vancouver for Halifax, 1,090 miles from Victoria.

CHIEF CAPILANO—Bound Yokohama, left Port Alberni at 7:40 p.m.

SILVERASH—San Francisco for Portland, 220 miles from Portland.

Wireless Report

ESTEVAN—Squally; hail; east, fresh; 30.16; 37; heavy swell.

PACHENA—Cloudy; calm; 30.19; 38; moderate swell.

CARMANAH—Clear; southwest, light; 30.12; sea moderate.

CAPE BEALE—Overcast; west, light; 30.14; sea moderate.

NOTICE TO MARINERS

Mariners are advised that spar buoy No. 8, Middle Ground, Nanaimo Harbor, has disappeared. This will be replaced as soon as possible.

A. W. R. WILBY,
Agent, Department of Marine.

French Aviators Make New Record

LE BOURGET, France, Jan. 25 (AP).—Jacques Codos and Henry Robida, French aviators, who left Hanoi, Indo-China, Thursday, arrived early Sunday at Le Bourget field, bettering the record of four and one-half days established for the flight by Dieudonne Coste and Maurice Bellonte.

Ferry Boat Hung Up For Several Hours

SEATTLE, Jan. 25 (AP).—After being mired in the sand near the entrance to Salmon Bay, here, for nearly seven hours, the ferryboat Ballard was floated today and was back in her run, between Port Ludlow and Ballard. The vessel went ashore at 8:31 o'clock yesterday evening, when the pilot became confused by shore lights, and was not refloated until 3 o'clock this morning. Passengers were taken off last night in small boats. The ferry was not damaged.

SPEND NIGHT AT WINNIPEG

Flyers Arrive at Half-Way Mark on Flight to Victoria From Montreal

WINNIPEG, Jan. 25 (CP).—Jarl Grubbstrom and W. H. Cross, transcanada flyers, reached the half-way mark on their midwinter flight from Montreal to Victoria, when they grounded their large cabin plane at Stevenson Field here today. They expect to take off tomorrow for Regina.

The flight from Hearst, Ont., from which place the flyers hopped off early this morning, was uneventful, Cross stated in an interview here shortly after landing. The weather was ideal for flying in contrast to the flight through heavy snows which they encountered on their flight from Gogama to Hearst.

HOME FURNITURE COMPANY
"BUILT ON QUALITY—GROWING ON SERVICE"
F. W. BARTHOLOMEW
825 Fort Street — Phone E 9921

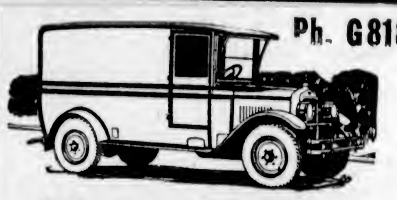
Ph. G8188
Deliveries to Any Point Up-Island
No Parcel Is Too Small, No Load Too Big for Our Up-to-Date Service
SALTSPRING ISLAND
Daily, Except Sunday, 8:15 A.M. Returning Daily, Leave Fulford Harbor, 2:30 P.M.
METCHOSIN, HAPPY VALLEY, COLWOOD AND LANGFORD, 8:15 A.M. Daily
COWICHAN LAKE AND WAY POINTS, 8:30 A.M. Daily
CHEMAINUS, LADYSMITH, NANAIMO, QUALICUM BEACH, COURTENAY, CUMBERLAND, PORT ALBERNI AND ALL POINTS NORTH OF DUNCAN, 10 A.M. Daily
VICTORIA TO PORT ALBERNI, Daily, Except Saturday and Monday, 9 A.M. Goods for This Stage Must Be Delivered to Depot
DUNCAN, 10 A.M. and 2 P.M. Daily
DUNCAN, SATURDAY, 10 A.M. and 1 P.M.
SPECIAL TRIPS ARRANGED TO ALL PARTS OF THE ISLAND

Phones—			
Victoria	G 8188	Courtenay	178
Duncan	430	Port Alberni	94
Nanaimo	1181	Parksville	61
		Saltspring Island	237

Island Freight Service, Ltd.
1901 GOVERNMENT STREET, VICTORIA

"We Cover the Island" — "All Our Routes Are Scenic"
Vancouver Island Coach Lines Limited
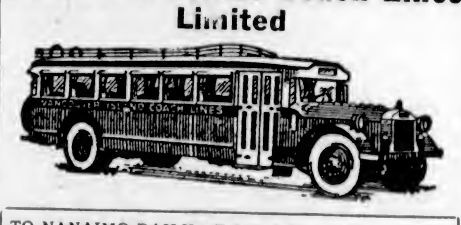
TO NANAIMO DAILY AT 8:30 A.M., 2 P.M., 6:15 P.M.
Nanaimo to Port Alberni
DAILY SCHEDULE

Northbound—Read Down			Southbound—Read Up	
1:00 p.m.	9:00 p.m.	NANAIMO	12:00 n'n	5:00 p.m.
1:10 p.m.	9:10 p.m.	Wellington	11:50 a.m.	4:50 p.m.
1:20 p.m.	9:20 p.m.	Lantzville	11:40 a.m.	4:40 p.m.
1:30 p.m.	9:30 p.m.	Strait's Lumber Co.	11:30 a.m.	4:30 p.m.
1:45 p.m.	9:45 p.m.	Crais's	11:15 a.m.	4:15 p.m.
1:55 p.m.	9:55 p.m.	Parksville	10:55 a.m.	3:55 p.m.
2:15 p.m.	10:15 p.m.	Errington	10:45 a.m.	3:45 p.m.
2:20 p.m.	10:20 p.m.	Coombs	10:40 a.m.	3:40 p.m.
2:30 p.m.	10:30 p.m.	Hillier's	10:30 a.m.	3:30 p.m.
2:45 p.m.	10:45 p.m.	Cameron Lake	10:20 a.m.	3:20 p.m.
3:10 p.m.	11:10 p.m.	Summit	10:00 a.m.	3:00 p.m.
3:20 p.m.	11:20 p.m.	A. P. L. Crossing	9:50 a.m.	2:50 p.m.
3:45 p.m.	11:45 p.m.	Alberni	9:15 a.m.	2:15 p.m.
4:00 p.m.	12:00 p.m.	PORT ALBERNI	9:00 a.m.	2:00 p.m.

CREAT CENTRAL AND SPROAT LAKE STAGE

4:00 p.m.	PORT ALBERNI	9:00 a.m.
4:10 p.m.	Alberni	8:45 a.m.
4:40 p.m.	Sproat Lake Mill	8:15 a.m.
5:00 p.m.	GREAT CENTRAL MILL	8:00 a.m.

Charter Trips a Specialty
WE OPERATE ON THE FOLLOWING ROUTES
Victoria-Nanaimo
Victoria-West Saanich Road
Victoria-Sooke-Jordan River
Victoria-Sidney-Rest Haven
Victoria-Deep Cove
Victoria-Saltspring Island
Victoria-Langford-Goldstream
Victoria-Shawnigan Lake
Victoria-Cordova Bay
Burnside Route
Lake Hill Route
Nanaimo-Parksville-Qualicum Beach-Campbell River
Nanaimo-Parksville-Port Alberni
Duncan-Deerholme
Duncan-Cowichan Lake
Cowichan Lake Boat
Victoria-Metchosin
Victoria-Gordon Head
Victoria-Cadboro Bay
Goyen Route
Douglas-Agnes Route
Express Service
We Maintain a Fast Express Service on All Our Routes. All Deliveries Are Prompt. Our Rates Are Reasonable. Call or Phone for Information
WE ARE UNION PACIFIC—GREYHOUND AGENTS
From Coast to Coast — From Border to Border
Tickets to Any Point on Sale at Our Office
DEPOT, BROUGHTON STREET AT BROAD
Phone E 1177 — Phone E 1178

to CALIFORNIA in...

this Comfort
IT COSTS NO MORE

There's NO EXTRA CHARGE for MEALS or BERTH
so it's actually more economical!
SAN FRANCISCO for $20 COMPLETE
LOS ANGELES for $30 COMPLETE
San Diego $33 COMPLETE for
• PACIFIC STEAMSHIP CO •
Information and Tickets:
909 GOVERNMENT STREET. PHONE GARDEN 7941
W. M. ALLAN, General Agent

The PORTLAND ROSE
9:30 P.M. DAILY FROM PORTLAND
Only thru train Portland-Chicago
featuring
Lounge Car, Barber, Valet, Bath, Radio and Fountain Dining Car Service Deluxe Chair Car
and
Thru Pullman cars Portland to Salt Lake City, Denver, Omaha, Kansas City, Chicago. Connection for St. Louis.
THRU CHICAGO SLEEPER connecting at Portland with the Portland Rose
Leaves Seattle 12:00 (Noon) Daily
Train No. 458 leaving Seattle at 4:30 P.M. also connects with the Portland Rose.

Union Station Seattle, Wash.
UNION PACIFIC

Gulf Islands Ferry Co., Ltd.
Saltspring Island Service
FERRY MS. "CY PECK"
DAILY (EXCEPT WEDNESDAY)

LEAVE SWARTZ BAY	LEAVE FULFORD
9:30 A.M.	8:15 A.M.
4:30 P.M.	3:00 P.M.

Subject to Change Without Notice
FERRY TARIFF
Passengers ..... 25c One Way; 50c Return
Automobiles ..... 75c to $1.50, According to Weight
Trucks ..... $1.25 to $2.00, According to Size
STAGE CONNECTIONS
DAILY (EXCEPT WEDNESDAY)

LEAVE VICTORIA	LEAVE GANGES
8:00 A.M.	7:30 A.M.
*3.30 P.M.	2:15 P.M.
*2.00 P.M. on Sundays	

Phone E 1177 — Phone E 1178

Personal News and Matters of Social Interest

Sessional Ball to Have Many Prominent Patronesses

With an energetic committee working out the many details of the annual sessional ball to be held on Friday, February 19, under the auspices of the Victoria Conservative Association, there is every indication that this function will be one of the most outstanding social events of the season.

The ball will be held at the Empress Hotel. Dancing will commence at 9 o'clock and continue until 1 a.m. Many distinguished leaders throughout the province will be present, as the Legislature will then be in session. Dress will be informal.

DISTINGUISHED GUESTS

Guests of honor for the evening will be Lieutenant-Governor and Mrs. J. Fordham Johnson and party.

The patrons and patronesses of the ball are Premier and Mrs. S. F. Tolmie, Hon. and Mrs. R. H. Pooley, Hon. and Mrs. S. L. Howe, Hon. and Mrs. N. S. Lougheed, Hon. and Mrs. J. W. Jones, Hon. and Mrs. William Atkinson, Hon. and Mrs. W. A. McKenzie, Hon. and Mrs. R. W. Bruhn, Hon. and Mrs. Joshua Hinchliffe, Hon. and Mrs. R. L. Maitland, Hon. and Mrs. W. C. Shelly, Mrs. Reginald Hayward and Mrs. H. Despard Twigg.

SOCIAL COMMITTEE

Mrs. W. C. Moresby has been elected convener of the social committee, the membership of which comprises P. M. Linklater, E. Impett, Capt. W. E. Tapley, F. G. Mulliner, Major C. L. Roberts, Mrs. F. Kilsby, Mrs. E. Esler, Mrs. W. G. Carson and Mrs. B. Ripley.

Tickets have been issued and may be secured from any member of the above committee or at the Conservative Clubrooms, Campbell Building.

Clubs and Societies

Cowichan Station W.A.

The St. Andrew's W.A. met recently at the home of Mrs. Maxwell, Cowichan Station. The president reminded members that February 12 was the World Day of Prayer, and hoped all members would try to attend the service in Duncan on that day. The Dorcas secretary distributed sewing for the Summer sale. Two delegates, Mrs. Stannard ad Mrs. Creagh, were chosen to attend the annual W.A. meeting in March. There was much discussion as to the best way to help needy families in the district, and it was finally agreed that Mrs. L. R. Knocker, should collaborate with the district nurse, and notify W. A. members where relief was needed. All members expressed willingness to co-operate. Mrs. Cobe distributed thank offering boxes.

• • •

Duncan Society

St. Edwards Altar Society met at the home of the president, Mrs. F. X. Russell, College Street, when it was decided to change the date of meeting to the second Wednesday in each month, except during February, when the society will meet on the third Wednesday. Plans were made for a social evening to be held before Lent and committees appointed for a bazaar to be held at a later date. Officers for 1932, elected as a recent meeting, were: Honorary presidents, Rev. Father Lemmens and Mrs. O. C. Brown; president, Mrs. F. X. Russell; first vice-president, Mrs. J. Marsh; second vice-president, Miss L. E. Baron; secretary, Miss R. Maguire; treasurer, Mrs. A. M. Hodding.

• • •

Girls' Leaders' Council

A meeting of the Victoria Girls' Leaders' Council, to which all teachers of 'teen-age girls are invited, will be held on Thursday at 7:30 p.m., in the Belmont United Church, Belmont Avenue. There will be two discussion periods, one led by Mrs. W. P. Freeman on planning a missionary programme, and the other on planning devotional and worship periods will be conducted by Miss Anne Fountain, provincial Girls' Work Board secretary. On Saturday Miss Fountain will speak to the girls at their monthly meeting in the Y.W.C.A., at 5:45 p.m.

• • •

Friendly Help

The annual meeting of the Friendly Help Association will be held this afternoon at 2:330 o'clock in the rooms, Market Building, Cormorant Street. All members and friends are cordially invited to attend.

Personals, Parties Visitors

Attended Theatre

His Honor the Lieutenant-Governor and Mrs. J. W. Fordham Johnson, Miss Helen Johnson, accompanied by Captain and Mrs. R. Drost and Major A. S. Humphreys attended the first night of "The Barretts of Wimpole Street" at the Royal Victoria Theatre last evening.

• • •

Bridge and Tea for Bride-Elect

Mrs. J. Howard Harman entertained yesterday afternoon at her home on York Place, Oak Bay, at a delightful bridge and tea in honor of Miss Constance Waugh, a much-feted bride-elect. Bridge was played during the afternoon, and later tea was served, Miss Violet Harman presiding at the prettily-appointed table, which was centred with a green glass bowl of daffodils and lighted by tall, yellow tapers in low green holders. The guests included: Mrs. Anthony Farrer, Mrs. Arthur Nash, Mrs. William Merston, Mrs. Alfred Crump, Miss Constance Waugh, Miss Dorothy Crump, Miss Catharine Fraser, Miss Dorothy Tremaine, Miss Helen Wilson, Miss Nora Wilson, Miss Helen McIntosh, Miss Florence Oates, Miss Alyce Baines, Miss Inez Ker, Miss Alice Cotton, Miss Ruth Tyron (Parksville), Miss Maidie Innes, Miss Moninna McKenna, Miss C. Hamersley, Miss Frances Hamersley, Miss Doreen Ashburnham, Miss Patsy Heming, Miss Kathleen Clay, Miss Anna McBride, Miss Fifi Luxton, Miss Violet Harman and Miss Doreen Grant.

• • •

Puellae Girls Meet

The members of the Puellae group of the City Temple School of Religious Education, met on Saturday evening at the home of their leader, Mrs. Maude Hammond, 2717 Avebury Avenue, when a social hour was enjoyed. Games and music occupied the girls during the evening, and Miss Irene McDonald, president of the group, presented Mrs. Hammond with a beautiful china fruit set, expressing the members' appreciation of her leadership and best wishes for her birthday. Among those present were Miss Phyllis Deaville, assistant leader, and the following members: Misses Irene McDonald, Edna Thornber, Lily Mason, Sybil Crawford, Barbara Bradford, Elsie Findlay, Dorothy Blair, Millie Harris, Mona Tucker, Gladys Phillips, Eileen McCagney, Ethel Parsons, Nellie Tait and Iona Bond.

• • •

Surprise Party

A jolly surprise party was held at the home of Mr. and Mrs. O. A. Trickett, the occasion being Mrs. Trickett's birthday. The self-invited guests were Mrs. S. Gough, Mr. Ted Gough, Mr. and Mrs. E. Gough, Mr. and Mrs. R. Ovenden, Miss Vidie Ovenden, Mr. Green, Mr. and Mrs. E. Cutt, Mr. W. Cutt and Mr. Fred Trickett. Games were enjoyed until a late hour, after which refreshments were served by Mrs. E. Gough, Mrs. Ovenden and Miss Lenora Trickett.

• • •

Shower for Traveler

Mrs. Angus Cameron and her sisters, the Misses Doris and Ena Hassall, gave a tea party and shower yesterday afternoon at Mrs. Cameron's home on Yale Street, in honor of Miss Lorna Lewin, who will leave next week for Long Island, en route to England. Other invited guests were: Mrs. Lewin, Miss Audrey Lewin, Mrs. T. H. Burns, Mrs. R. C. Cooper, Mrs. E. Watson, Mrs. W. Smith, Mrs. Dick Moorhouse and Miss B. Struthers.

• • •

Theatre Party

Mr. and Mrs. A. C. Burdick entertained at a theatre party last evening, attending the first performance of "The Barretts of Wimpole Street," and later returning for supper to their home on Rockland Avenue. The guests were: Brigadier and Mrs. J. Sutherland Brown, Captain and Mrs. W. Hobart Molson, Mr. and Mrs. W. Spencer, Mr. and Mrs. D. L. Gillespie and Miss Sara Spencer.

• • •

Tea Hosts

Mr. and Mrs. Oliver Pauline entertained at tea on Sunday afternoon at their home on Foul Bay Road, in honor of Senator and Mrs. J. H. King, who will leave shortly for Ottawa to attend the parliamentary session. Mrs. J. A. Macdonald presided at the charmingly arranged tea table.

• • •

Returning Home

Mr. and Mrs. H. H. Wilcox and Miss Edith Wilcox, who have been visiting in Victoria for the past few months, and have been guests at the Glenshiel Hotel for several days, sailed Sunday morning for California, where they will spend a month.

• • •

Here From Hollywood

Josephine Wilson-Jones, internationally known singer, teacher and lecturer, who has been residing in Hollywood the last three years, is visiting in Victoria and is at present the guest of Mrs. Wm. Dick, Wilmot place in Oak Bay.

• • •

At Glenshiel Hotel

The following members of Sir Barry Jackson's British Players are registered at the Glenshiel Hotel: Miss Sophie Stewart, Mr. Raymond Cash, Mrs. Jack Minster, Mr. Andrew Leigh, Mr. Ellis Irving and Mr. Russell Waring, all of London.

• • •

Visitor From Windermere

Miss Gladys Pitts, who arrived in Victoria recently, is visiting her brother-in-law and sister, Dr. and Mrs. Stuart G. Kenning, Central Avenue, for several days.

• • •

Here From Seattle

Mrs. J. Condon and her daughter, Miss Helen Condon, arrived from Seattle recently for a week's visit in the city, and are registered at the Empress Hotel.

• • •

Returns From South

Mrs. Granville Cuppage has returned from California and is spending the Winter with her parents, Mr. and Mrs. F. M. Reade, at Mount Edwards Apartments.

• • •

At James Bay Hotel

Miss Mary Chawner, Miss P. Surtees, Mr. Julian d'Albie and Mr. F. Thornton-Bassett, of Sir Barry Jackson's Company, are guests at the James Bay Hotel.

• • •

Entertains at Club

Miss Sarah Spencer entertained at luncheon at the Victoria Golf Club in honor of Mrs. H. R. Hammond, who will leave shortly for England.

• • •

Here From Edmonton

Mr. P. W. Abbott, of Edmonton, a prominent lawyer in the capital of Alberta province, is now in the city. He is staying at the Empress Hotel.

• • •

Here From Halifax

Mrs. A. R. Pressey, of Halifax, has arrived to visit her mother, Mrs. A. W. McVittie, Wilmot Place, Oak Bay.

• • •

Suffers From Injuries

Mrs. Noble W. Pirrie, Gorge Road, is suffering from injuries received when she was knocked down by a car last week.

• • •

Gone to Edmonton

Rev. G. A. Reynolds, of Victoria, left on Sunday night for Edmonton to attend the sessions of the Baptist Union there.

• • •

In Hospital

Friends of Mr. R. H. Lewin will be pleased to hear that he is progressing favorably after an operation in St. Joseph's Hospital.

• • •

Here From Red Deer

Mrs. H. H. Humber, of Red Deer, Alberta, is a guest at the Glenshiel Hotel.

• • •

English Visitors

Mr. and Mrs. A. Champernowne of London, are staying at the Dominion Hotel.

• • •

Here From South

Dr. P. A. Mullikin, of Los Angeles, is a guest at the Dominion Hotel.

• • •

From the North

Mr. A. H. Haynes, of White Horse, Y.T., is at the Dominion Hotel.

• • •

From Cobble Hill

Mr. L. H. Barnett, of Cobble Hill, is staying at the James Bay Hotel.

Is Patroness of Ball

MRS. S. F. Tolmie is one of the patronesses for the sessional ball to be held Friday, February 19, in the Empress Hotel, under the auspices of the Victoria Conservative Association. The event is one of the outstanding social functions of the season, coming as it does while the Legislature is in session.

I.O.D.E. GIVES HISTORY PRIZE

Margaret Rocke Robertson Chapter Will Encourage National Study

At the monthly meeting of the Margaret Rocke Robertson Chapter, I.O.D.E., held yesterday afternoon, it was reported that Mrs. Gordon Smith had placed Christmas wreaths on the grave of the late Mrs. Rocke Robertson and in the room furnished by the chapter at the Jubilee Hospital.

Mrs. L. A. Genge, Mrs. W. A. Luney and Mrs. Gordon Smith had visited the Margaret Jenkins School recently and presented copies of the Gorsedd Prayer, "My Creed" and calendars to the school.

The chapter has offered a prize for British history to the pupil in Grades 7 and 8 winning highest marks.

Four representatives of the chapter will attend the Valentine party to be held by the Hillside Guides on February 20, at Guide headquarters.

GIFT ACKNOWLEDGED

The educational secretary reported that a letter had been received from the Arras School acknowledging a Christmas gift. A library will be sent to a rural school.

Mrs. Barter read the child welfare report and much good work had been done. Members were asked to support the Boy Scouts' extravaganza on February 5 and 6. Special mention was made of the appearance of a report in The Tatler of the fashion show held by the chapter some time ago.

The annual meeting will take place at the home of Mrs. L. A. Genge on February 29. The members nominated Mrs. Genge, Mrs. Smith and Miss A. B. Cooke as provincial councillors and Mrs. Genge was nominated as national councillor.

COMMUNITY ASSOCIATION

The inaugural meeting of the Community Association of Langford was held in the Women's Institute Hall. By-laws were discussed and officers elected as follows: President, J. Stuart Yates; vice-president, W. Scafe; secretary, W. Fielding; treasurer, W. Spencer; committee, F. Oak, J. Stephen and H. Simpson.

Venezuela petroleum production fell 13 per cent in 1931.

Burns Concert Held At James Bay Church

One of the most successful concerts held in James Bay United Church took place in commemoration of Robert Burns' birthday. A capacity audience heard a programme of vocal and instrumental items. The following artists deserve great praise: Mrs. Pebornat, Mrs. Hobden, Mrs. Southern, Misses Blakeway, Schroeder, Hick and Lewis; Messrs. R. Morrison, George Gray and Sandy Heuston and Dr. Bryce.

An address entitled "Burns' Love Affairs" was given by Rev. W. R. Brown, and an exhibition of Scottish dancing was given by Misses Marsh, Dewer, Murdoch and Master Murdoch, accompanied on the bagpipes by Pipe-Major Donald Cameron.

Great credit is reflected upon the Ladies' Aid, under whose auspices the concert was held.

Kitty McKay

By NINA WILCOX PUTNAM

The girl chum says the difference between a beauty doctor and an M. D. is that the former never turns down a case as incurable.

INSTITUTE HAS BUSY SCHEDULE

South Saanich Women's Organization Will Celebrate Nineteenth Anniversary

The South Saanich Women's Institute will celebrate its nineteenth anniversary on March 13 by holding a bulb show in the afternoon and a card party in the evening, it was announced yesterday, following the monthly meeting of the organization.

The meeting was held at the Keating Temperance Hall, Mrs. A. Hafer presiding. An invitation from the Junior Institute Club to joint it at its invitation dance, to be held in Temperance Hall, Friday evening, was acknowledged and arrangements were made to hold a children's fancy dress ball on March 31.

VALENTINE TEA

A Valentine tea and social afternoon will be held at the home of Mrs. W. D. Michell, Telegraph Road, on February 10. The hostesses for the occasion will be Mrs. L. Hafer, Mrs. J. Patterson, Mrs. W. Bate and Mrs. A. Hafer.

Plans were made to get a cedar chest, to be filled with fancy work and sewing by the members. A wool comforter also will be made up for the chest.

A card party will be held in the Temperance Hall Saturday night. The hostesses for the evening will be Mrs. J. J. Young, Mrs. D. Beaumont, Miss V. Nally and Miss D. Michell.

On Wednesday a "wool bee" will be held in the Temperance Hall.

Tea was served at the close of the meeting by Mrs. L. Hafer, Mrs. A. Nimmo, Mrs. Alex. Sunderland and Mrs. W. D. Michell.

Pupils Awarded Certificates of Associated Board

A large audience of keenly interested parents and friends gathered at the home of Mrs. O. M. Hick, L.A.B., 1409 Hillside Avenue, on Saturday last for a pianoforte recital by her students and the distribution of certificates of the Associated Board of the Royal Academy and Royal College of Music.

W. A. Hick presided. The programme consisted of solos, duets and trios, all of which were well received, many of the students giving excellent performances and showing much promise, with splendid sense of rhythm and interpretation.

The performers were Grace and Helgey Rowell, Edna and Phyllis Wilkinson, Bernard and Phyllis Hick, George and Alice Hipwood, Howard and Keith Sedgman, Bobby Price, Nancy Cameron, John Lumley, Ross Brown, Harold Grace, Kenneth Wellwood, Albert Renfrew, Doris McBain, Jack Fawcett, Peggy Sedgman, Miss Doris Gilbert, Miss Isabel Vimpany and Mrs. Edwards.

At the close of the programme Dr. William Russell officiated at the presentation of the certificates of the Associated Board of the R.A.M. and R.C.M. After receiving her teacher's L.A.B. certificate, Phyllis Hick presented Mrs. Edwards (nee Silk) with a framed picture of Mendelssohn. Special prizes were awarded by Mrs. Hick to Keith Sedgman, Phyllis Hick, Doris McBain, Jack Fawcett, Grace Rowell, Florence Simpson and Ross Brown, for attaining high marks in their respective grades.

The enjoyment of the evening was greatly enhanced by the beautifully-sung vocal solos of Miss Gladys Marchant and the clever recitations of George Little.

Women's Institutes of Vancouver Island

VIMY

The following were prize winners in the Vimy Women's Institute 1931 Poultry Club, and prize cheques were received on Friday: First, Mary Blair; second, Joshua Wilkin; third, Frank Wilkin; fourth, Robert Weismiller.

Engagements

ROBERTSON—ADDIE

Mr. and Mrs. A. Addie, 406 Vancouver Street, announce the engagement of their eldest daughter, Marie (Pat) to Mr. William J. Robertson, eldest son of Mr. and Mrs. W. A. J. Robertson, 1343 Pembroke Street. The wedding will take place in February.

Prince of Wales Is Pleased With Home-Made Indian Sweater

Special to The Colonist

DUNCAN, Jan. 25.—That the thoughtfulness of the humblest of subjects in the most remote parts of the British Empire is appreciated by His Royal Highness the Prince of Wales was revealed here today on receipt of a letter from the Prince in which he acknowledged acceptance of an Indian sweater sent to him at Christmas.

The sweater was made by Mary Modeste and was sent, together with a photograph of the Indian knitter, as a Christmas present. The gift was forwarded through the courtesy of the Cowichan Chapter, I.O.D.E., members of which described the preparation of wool and the manner in which the sweater had been made.

The following is the letter received by the chapter from the Prince's secretary:

"Mrs. M. Russell,
"Secretary, Cowichan Chapter, I.O.D.E.

"Dear Madam:

"I am desired, by the Prince of Wales, to convey, through you, to the officers and members of Cowichan Chapter, Imperial Order Daughters of the Empire, His Royal Highness' sincere thanks for the sweater made by a native Indian, which he has been pleased to accept. Perhaps you would, at the same time, let Mary Modeste know that His Royal Highness much appreciates the work she has put into the sweater, in preparing the wool and in the actual knitting.

"Yours truly,
"GODFREY THOMAS,
"Private Secretary.

"St. James Palace."

Up-Island Hospital Will Benefit by Supper Dance

LADYSMITH, Jan. 25.—Members of the Masonic craft in this city have identified themselves prominently with the local movement to aid the finances of Ladysmith General Hospital, and their laudable efforts towards this end were responsible for a successful supper and dance recently in the Agricultural Hall.

The hall was brilliantly decorated for the occasion, while the members' wives and friends were in charge of the supper. There was an exceptionally large attendance including many guests from other towns.

The hospital will benefit materially from the proceeds of the event.

More than half of the passenger movement in the United Kingdom is by motor vehicle transport.

Beach HOTEL
OAK BAY (VICTORIA) B.C.
The New Hotel
Weekly Winter Rates
Every Room With Bath, Telephone

PERMANENT WAVE OF DISTINCTION
$5.00 NO EXTRAS
Marcel ..... 50¢
Finger Wave ..... 50¢
Water Wave ..... 50¢
BERT WAUDE HAIRDRESSING
740 FORT ST. E.4023

Pantorium DYE WORKS of Canada, Limited
Fort and Quadra E mpire 7158
Spradlin's Permanent Mothproofing now available exclusively through the Pantorium plant.

WATCH AND JEWELRY REPAIRING BY COMPETENT WORKMEN
ALL WORK FULLY GUARANTEED
Mitchell & Duncan Ltd.
JEWELERS

JAMES BAY HOTEL
Rates, including all meals, from $55.00 per month, single; or from $47.50 per month, each person in double room.

Direct From Hollywood
Doraldina
Toiletries and Make-Ups
Agents
MacFARLANE DRUG CO.
Corner Douglas and Johnson Streets
Phone G 1511

Permanent Wave
$4.50 FULL HEAD
Firth Brothers
709 Fort Street
"You Just Walk In"

GLENSHIEL HOTEL
European Plan
SPECIAL
Rooms, per month $30
Room with bath $35

Dorothy M. Winder
633 Fort St. Ladies' Ready-to-Wear
E mpire 0512

ESTD. HEANEY'S 1890
Move, Pack, Ship or Store Your Household Effects With Safety and Economy
Estimates Given Free—Call Garden 7021

CLEARANCE
Last 5 Days!
Dresses, Fur Coats Fur-Trimmed Coats
AT SAVINGS NEVER EQUALLED!
Now Is the Time for Action!
Just five days more of this remarkable January Clearance! Just five more days of unprecedented reductions in fashions of finest QUALITY! Dresses for all occasions . . . beautiful fur-trimmed coats . . . magnificent fur coats . . . at the lowest prices for quality in our 19-year career in Victoria! It would be wise to act now before this opportunity passes.
Malleks LIMITED
Ready-to-Wear, Millinery and FURS
1212 Douglas St. Phone E 1623

"VIYELLA" Knitting Yarn
Guaranteed Unshrinkable

The Ready-to-Knit 1 oz. "Viyella" Yarn Carton 20c
Its knitting properties—
Its washing qualities—
Justify the time spent in using "Viyella"
Sold in Dry Goods and Department Stores
— Wholesale Distributors —
Messrs. W. J. TAAFFE & SON LTD., 318 HOMER ST. Vancouver, B.C.
Use the yarn that made "Viyella" Flannel world-famous

B.M. Clarke
The Gresham Stocking Shop
JANUARY CLEARANCE SALE NOW PROCEEDING
Many remarkable bargains in Hosiery, Lingerie and Knitted Outerwear are to be obtained at this annual clearance event.
711 YATES STREET

To the Ladies!
The Latest Combination Permanent Is Here $5.00
First Finger Wave Free
Something Different in Finger Waves. Special with Shampoo $1.00
DeLuxe Hairdressing Parlor
BANK OF TORONTO BLDG.
1105 Douglas Street
Note Phone — Empire 2232

Your Home Furnished For —$375
All Ready to Step Right In
See Our Outfits
Standard Furniture
719 Yates Street

At the Theatres

THRILLING FILM NOW AT CAPITOL

"Suicide Fleet," Which Opened Yesterday, Stars William Boyd in Leading Role

"Suicide Fleet," this week's big attraction at the Capitol Theatre, is destined to win acclaim as one of the screen's outstanding achievements. This RKO Pathe special is a motion picture with all of the sweep of the epic silent films, enhanced by the dramatic power that dialogue and sound add in realism.

The picture tells in graphic and thrilling fashion the story of the war adventures of three sailor pals. The men are aboard a destroyer that finds and sinks a German mystery ship and later are part of the crew manning a duplicate vessel which acts as a decoy for enemy submarines. Especially notable are the sea battle scenes in which destroyers and submarines carry out actual fighting manoeuvres and send real ships to the bottom.

Excellent performances are given by Bill Boyd, Robert Armstrong, James Gleason, Ginger Rogers and Harry Bannister, the leads.

AMUSEMENTS

On the Screen

Capitol—"Suicide Fleet," starring Bill Boyd.

Columbia—Charles Rogers, in "The Road to Reno."

Dominion — "Palmy Days," starring Eddie Cantor.

Empire—Dennis Neilson Terry, in "77 Park Lane."

Playhouse—"The Batchelor Father," featuring Marion Davies.

Crystal Garden—Swimming, Dancing and Badminton.

EMPIRE THEATRE Both Betty Stockfeld and Molly Johnson, who play the leading women's parts in "77 Park Lane," the new British talkie drama at the Empire Theatre, started out in life artists, and for both a brilliant future in that line was predicted. Miss Stockfeld studied art in Paris and only abandoned it under pressure when urged by Andre Charlot to join his revue company. Miss Johnson at the age of fifteen won the Gold Star of the Royal Drawing Society for figure work, and the following year won the Bronze Star for color work and the Princess Marie Louise trophy.

ROYAL
NOW PLAYING
Evgs. 8:15 Sharp Wed., Sat. Mats., 2:15
SIR BARRY JACKSON
Presents His Company of
BRITISH PLAYERS
From London England in
THE BARRETTS OF WIMPOLE STREET
by RUDOLF BESIER
FRIDAY, SATURDAY (SAT. MAT.)
The Devonshire Comedy
YELLOW SANDS
by EDEN & ADELAIDE PHILLPOTTS
2 Years at the Haymarket Theatre London
Evgs. - 55c, 80c, $1.05, $1.60, $2.10
Wed.-Sat. Mats.: 55c, 80c, $1.05, $1.60
Seats Now For All Performances
NEXT WEEK Matinees Wed., Sat.
MONDAY, TUESDAY (Evgs. Only)
DEAR BRUTUS
by SIR JAMES BARRIE
RAN 365 PERFORMANCES When First Presented in London
WED., THURS. (WED. MAT.)
The Romantic Comedy
QUALITY STREET
by SIR JAMES BARRIE
FRIDAY, SATURDAY (SAT. MAT.)
The 18th Century Farce
SHE STOOPS TO CONQUER
by OLIVER GOLDSMITH
PRICES (TAX INCLUDED): EVENINGS—Orchestra, $2.10, $1.60; Dress Circle, $1.60, $1.05; Balcony, 80c, 55c. Wed.-Sat. MATS.—Orch., $1.60, $1.05; Dr. Circ., $1.05; Bal., 80c, 55c.
Enclose Stamped, Addressed Envelope for Return of Tickets
MAIL ORDERS NOW
Seats at Box Office Friday

Capitol
NOW SHOWING
Suicide Fleet
With
BILL BOYD
ROBERT ARMSTRONG
A Glorious Epic of Wartime Days
ADDED ATTRACTIONS
Dream House
Bing Crosby Comedy
"IRELAND, ISLE OF MELODY"
UNIVERSAL NEWS
Usual Prices

DOMINION
TODAY AND WEDNESDAY
A Glorious Musical Comedy Extravaganza
Eddie Cantor
IN
'Palmy Days'
WITH
Charlotte Greenwood
Lends of Laughs and Scintillating Song Hits
Added Attractions
TALKERTOON
"POOP-OOP-A-DOOP"
"SCREEN SOUVENIRS"
Paramount Novelty
TENNIS TECHNIQUE
By W. TILDEN
DOMINION NEWS

The Cream of the British Screen at the
Empire
TODAY—1 TO 5, 7 TO 11 P.M.
The Mystery Comedy-Drama, the Rage of London, Now the Sensation of Victoria
"77 PARK LANE"
WITH
DENNIS NEILSON-TERRY
And
All-Star British Cast
EMPIRE NEWS - CARTOONS
"RHYTHMS OF A BIG CITY"
"STRANGE AS IT SEEMS"
CASTRO'S CUBAN BAND
NEXT SATURDAY
Wheeler and Woolsey
In "CAUGHT PLASTERED"
Bargain Matinee Till 2:15, 20c
Matinees, 35c; Evenings, 50c and 35c

Columbia TODAY WED.
THE ROAD TO RENO
Added Feature
ED. WYNN
in
"Follow the Leader"
Added Attraction
FOX NEWS

Tonight—$25.00 Given Away
MARION DAVIES in The Bachelor Father
Mat. Wed. Night, 35c-55c
PLAYHOUSE

VICTORIA BOY SCOUTS ASSOCIATION
Presents
'The Magic Carpet'
A Musical Extravaganza Illustrating Yarns Told by the Scout Campfire
AT THE SHRINE HALL, VIEW STREET
FRIDAY AND SATURDAY, FEB. 5 AND 6—8:30 P.M.
CHILDREN'S MATINEE, SATURDAY, FEB. 6—2:30 P.M.
Tickets 50c
Matinee 25c
Reserved Seats ..... 25c Extra
Tickets May Be Obtained From All Scouts and Cubs; Also at Fletcher Bros. and W. & J. Wilson's.

The Rotary Club of Victoria Presents
Sir Hubert Wilkins
Famous Australian Explorer, Who Will Tell of the Thrilling Trip of the "Nautilus"
By Submarine to the Polar Regions
This Intensely Interesting Lecture Is Illustrated With Thousands of Feet of Magnificent Polar Pictures
WEDNESDAY, JANUARY 27, AT 8:30 P.M.
Admission: 55c, 80c and $1.05. Tickets at Fletcher Bros.
CITY TEMPLE

Appearing at City Temple

Sir Hubert Wilkins, Who Will Present a Series of Motion Pictures at the City Temple Wednesday Evening, in Connection With His Polar Cruise.

OFFICIALS WILL SEE PICTURES

Lieutenant-Governor, Premier and Mayor to Witness Scenes of Nautilus Expedition

Advance demand for tickets at Fletcher Bros. indicates a capacity house at the City Temple, North Park Street, on Wednesday evening, when Sir Hubert Wilkins presents the motion pictures of his Polar cruise in the submarine Nautilus.

Sir Hubert comes to Victoria under the auspices of the Victoria Rotary Club, the local clubmen having taken advantage of the noted explorer's presence in the Pacific Northwest to invite him to show his pictures in aid of Rotary charity funds. Lieutenant-Governor J. W. Fordham Johnson, Premier Tolmie and Mayor David Leeming will honor the occasion with their presence.

Contrary to the opinion that the Nautilus would be "blind" beneath the ice, she encountered crystalline clearness visible for a distance of thirty to fifty feet and this condition was taken advantage of to secure marvelous pictures of ice conditions and marine life. Scientists aboard were enabled to see the startled reaction of fish that darted madly from the path of the Nautilus with fluttering gills and lashing tails, while myriads of slumbering shrimp and prawn-like creatures shot through the water like brilliant jewels suddenly come to life in a frenzied dance of fright.

COLUMBIA THEATRE "The Road to Reno," showing currently at the Columbia Theatre, was directed by Richard Wallace, the capable young man who made William Powell's "Man of the World" and Ruth Chatterton's "The Right to Love." Wallace spent some time in Reno, getting a "mind's eye" picture of the romantic city, prior to starting filming in Hollywood.

PLAYHOUSE THEATRE The lines and action in "The Bachelor Father," Marion Davies' new Metro-Goldwyn-Mayer starring vehicle, needed no rehearsing for C. Aubrey Smith, who plays the title role of the blustery British baronet. Aubrey, who has been on the stage since 1892, played the same role in the original David Belasco stage production here and also abroad, enacting it for nearly two years, until summoned to Hollywood to repeat his performance for the film version which is now playing at the Playhouse Theatre.

DOMINION THEATRE "Palmy Days," now at the Dominion Theatre, has many atmospheric qualities which lend themselves to luxurious settings. There is the splendor of the studio in which Cantor labors as the assistant to a fake Hindu mystic. There is the futuristic bakery which employs him as an efficiency expert, an establishment which employs dozens of beautiful girls and provides them with marble swimming pools, Turkish baths and a gymnasium. There is the splendor of a garden fete in a millionaire's home.

New York Sugar

NEW YORK, Jan. 25 (AP).—Raw sugar was quiet early today, and in absence of business, price was unchanged at 3.08 for spots, duty paid. Refined sugar was unchanged at 4.15 for fine granulated, with demand light.

Silver Markets

LONDON, Jan. 25 (AP).—Bar silver, firm and 1 1-6d higher at 19 7-16d per ounce.

AT NEW YORK

NEW YORK, Jan. 25 (AP).—Bar silver, steady and unchanged at 29 1-2.

Silver futures closed steady; sales, 1,600,000 ounces. Quotations in cents: January, 29.73 bid, 29.86 offered; March, 29.96 bid; May, 30.48 bid; July, 30.83 bid; September, 31.07 bid.

The Daily Cross-Word Puzzle

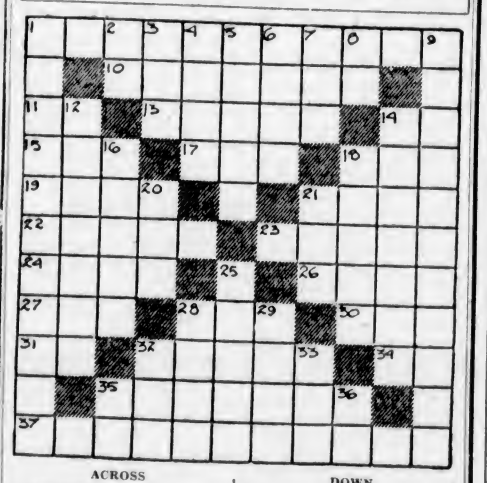

ACROSS

1—Dwelling-places.
10—Cutting out.
11—Mother.
13—Rap.
14—Terbium (abbr.)
15—Finish.
17—American deer.
18—Club.
19—River in Germany.
21—Scotch accent.
22—Pertaining to the ends of the earth.
23—Largest artery.
24—Aromatic (abbr.)
26—Hindu nurse.
27—Attempt.
28—Embrace closely.
30—One (Scotch).
31—Exclamation.
32—River flowing through Paris.
34—Tin (chem.)
35—Attachments to a cap.
37—Ideas.

DOWN

1—Pertaining to a school of medicine.
2—Exist.
3—Sort.
4—Tooth.
5—Common German given name.
6—Sound of a clock.
7—Black fluid.
8—King of Bashan.
9—Quantities to be subtracted.
12—Small republic in the Pyrenees.
14—Plaids.
16—Wait.
18—Country near India.
20—Male sheep.
21—Large snake.
25—Dwarf in Dickens.
28—In this place.
29—Small insect.
32—Pouch.
33—Prefix, above or over.
35—Printer's measure.
36—Thus.

DOWN

ANSWER TO SUNDAY'S PUZZLE

Hudson's Bay Company.
INCORPORATED. 2ND MAY 1670.

For Tuesday Selling - More Proof That Your Money Buys More Than It Ever Did Before

Phone. It's Quick! Free Delivery
HBC SERVICE GROCERIES
Empire 7111

TODAY'S SPECIALS

BUTTER Local Creamery 3 lbs. for 82c	BACK BACON Our Special, sliced, per lb. 22c
CANDY Clarnico Wrapped Fruit Caramels. Special, per lb. 39c	FLAPJACK FLOUR Alber's, large packet 27c
CORN Royal City Crosby 3 tins for 31c	COFFEE H B C Mocha and Java Blend, per lb. 47c
PORK AND BEANS Royal City Brand 3 tins for 29c	POTATOES Good Cooking Quality, 50-lb. sack 47c
RICE No. 1 Jap 7 lbs. for 25c	BIFTI The new oxtail soup, per tin 15c

—Quality Food Market, Lower Main Floor, HBC

HBC Quality Meats

Appetizing Steaks and Chops

Sirloin Steaks, whole, per lb. 25¢
Round Steaks, per lb., 20¢
Shoulder Steak, per lb., 15¢
Rib Lamb Chops, lb., 25¢
Loin Pork Chops, lb., 20¢
Loin Lamb Chops, lb., 40¢
Veal Chops and Steaks, per lb. 30¢
Minced Beef, 2 lbs. for 25¢
Stewing Beef, 2 lbs. 25¢
Pot Roast and Thick Rib, per lb. 15¢

HBC GROCETERIA
CARRY AND SAVE

Orders Carried to Your Car Free

Sliced Peaches, Australian large (2½) tins, 2 tins 45¢
H B C Household Tea, a popular Pekoe, per lb., 28¢ 3 lbs. for 82¢
H B C Green Packet Tea, choice India and Ceylon per lb. 35¢
Corned Mutton, Australian, No. 1 tin 22¢
Eagle Lobster, ¼'s, per tin 19¢ 3 tins for 55¢
Ashcroft Catsup, quart bottle 22¢
Quaker Choice Corn, 3 tins for 25¢
Pork and Beans, Heinz large (1 lb. 12 oz.) tins, 2 tins for 35¢
Sardines, Brunswick, 4 tins for 19¢
Quaker Oats, large packet for 19¢
Large packet, with china, for 29¢
Jif Flakes, large packet 16¢

—Quality Food Market, Lower Main Floor, HBC

Attractive Containers to Brighten Your Kitchen

You will like these japanned goods, so neatly designed, so useful, and with just that note of daintiness that modern housewives approve.

Japanned Grocery Sets
Sets of four containers for flour, sugar, coffee and tea respectively. Choose cream, green or blue. Per set, 88¢

Japanned Apartment Sets
Comprising bread box and tea, sugar and coffee containers; all finished in blue. Special, the set $1.98

Waste Paper Baskets
Useful shape and size in green japan. Each 80¢

Square Bread Boxes
Larger size. Finished in grey japan. Price $2.50

Japanned Flour Bins
These commodious bins hold 50 lbs. flour. Priced at $3.15

Roll-Top Bread Boxes
Well made and of neat appearance in grey japan. Price $2.15

Japanned Coal Hods
Household size. Price, 75¢

—Third Floor, HBC

Boys' Seasonable Underwear at Special Low Prices

Brushed Cotton Combinations
Just the kind the boys like: made in a fine rib knit brushed cotton in natural shade and guaranteed not to shrink. These have short sleeves and quarter-length legs. All sizes. Price
85c

Boys' Wool Mixture Combinations
Made from a fine quality wool mixture in fine rib knit and in natural shade. With short sleeves and in knee length. All sizes. Ordinarily $2.95, for
1.95

—Main Floor, HBC

You Need A New Hat

Your hat is perhaps the most noticeable thing you wear, so why wear one that looks shabby or soiled? Choose one of these smart new styles—snap brim or curl brim, in medium or dark shades of grey or brown.

1.95

—Main Floor, HBC

Knitted Suits
"Just Your Type"

And Note the Saving That May Be Effected

Only those who have worn a knitted suit in or out of doors know the comfort and convenience of these becoming garments. Here is a good assortment in wool and novelty mixtures in two and three-piece styles, suitable for miss or matron, and in an assortment of good "up-to-date" patterns and colorings. The suit that will be described by your friends as "just your type" is probably in one of these groups.

Formerly to $25.00. Reduced to 14.75
Formerly to $29.50. Reduced to 19.75

—Second Floor, HBC

50 Figured Craysheen Frocks

Formerly $3.95. Now Offered at 2.95

Women know the superior quality and finish of these Martha Washington Frocks, and will welcome this offering accordingly. In smart figured craysheen and crepe modernes with contrasting trimmings. All have long sleeves. Colors include June green, powder, sand, tile; also black. Small, medium and large sizes.

—Second Floor, HBC

Hats to Wear Right Now

Some With a Suggestion of Spring

You will find large head sizes with brims, some with touches of straw, introducing an effect of Spring brightness. You will also find a few light pastel felts with brims, and a splendid selection of snappy small styles in fine quality felts. All priced at

1.95

—Second Floor, HBC

Timely Savings in Baby's Wear

The daintiest of little garments, and the many articles that add so much to baby's comfort, are here at the most economical prices. Many have been substantially reduced for January clearance. Avail yourself immediately of this timely opportunity.

Little Wool Jackets, crocheted at 95¢
Little Wool Coats, each, $1.25
Baby's Bonnets of dainty silk. Formerly to $1.95, at 98¢
Infants' Silk Shoes, pair, 25¢
Infants' Feeders at 19¢
Rubber Crib Sheets at 75¢
Crib Blankets, each 75¢
Silk Comforters for baby's crib, each 95¢
Infants' Padded Silk Jackets at $1.25
Baby Shawls of pure wool, soft and cosy, at $2.50
Infants' Short Frocks. Formerly to $1.95, at 98¢
Infants' Silk Short Frocks at $1.95
Baby Bonnets, dainty styles in wool, each, 75¢ and 95¢
Baby's Brush and Comb Sets at 95¢
Infants' Silk and Wool Stockings, per pair 35¢
Infants' Wool Toques at 49¢
Infants' Chinchilla Coats, $2.95
Flannelette Gertrudes at 69¢
Flannel Barracoats at 95¢
Infants' Silk and Wool Vests at 79¢
Infants' Wool Vests at 79¢
Infants' Flannelette Diapers, per dozen $1.75

—Second Floor, HBC

Men's Suits

A January Special at
12.95

If you need a good serviceable Suit for everyday wear you should take advantage of this special offer. They are good-looking, long-wearing suits, tailored from serviceable all-wool tweeds in brown or grey herring-bone designs. Single-breasted models in sizes 35 to 44.

—Main Floor, HBC

ROYALS TO OPPOSE THISTLES HERE SATURDAY

Victoria Boys Star Again in Canadians' Win Over Japan XV

Brian Hunnings, Frank Skillings and Bill Wharton Mentioned in Dispatches—Ernest Pinkham Scores Three Tries for All-Canada Team

(Allitional details of the second game in which the All-Canada Rugby team defeated Doshisha University (Kyoto), Sunday, in Japan are printed below. The result and scorers in this game appeared in Sunday's Colonist and were received from Vancouver over long-distance telephone at 2:35 a.m., Sunday.)

OSAKA, Japan, Jan. 25 (CP).—Two victories behind them, the visiting Canadian English Rugby team now face the heavier part of their schedule. Yesterday they defeated Doshisha (Kyoto) Universty, 30 to 3, in the second game of their tour. They had already accounted for Waseda (Tokio) University on January 20, 29 to 13.

The Canadians will face sterner opposition from now on. The Japenese, with characteristic courtesy, had arranged the schedule so that the visitors, coming ashore from a long ocean voyage, would not have to meet too stiff opposition in their opening contests. On January 31, however, they will meet practically the same all-Japanese team which cleaned up on the Canadian side of the Pacific in 1930.

Though Doshisha kept the Canadians fighting all the way to keep their advantage of play, they were unable to hold the fleet visiting back lines and aggressive forwards. The Canadians made three tries and a convert in the first half, while Japan replied with their only try. In the second half the visitors piled up four tries, two converts and a penalty kick.

Five thousand people saw the game in ideal weather on the Hanazono field, which was built especially for Rugby, and it is the finest in the Orient.

The half-time score was 11 to 3.

SCORES SEVEN TRIES

Seven tries, of which three were converted, and a penalty kick, accounted for the Canadian total, while Doshisha replied with one try. Ernest Pinkham, Rowing Club, Vancouver, fast wing three-quarter, who crossed the Japanese line three times during the game, scoring nine points, started the Canadian parade with a try early in the first half. George Niblo, Vancouver three-quarter, who scored seven points, was next over, followed by Brian Hunnings, the hard-running three-quarter of the Canadian Scottish, Victoria. Niblo accounted for the one convert.

Doshisha went over for their only score in this half.

The Canadians had the game even better in hand in the second half. Pinkham went over twice in succession; Frank Skillings, lanky, fast three-quarter from Victoria, added another try, followed by Ivor Saundry, the smart scrum half from ex-Magee, Vancouver. Niblo and Bud Murray, Vancouver forward, known as a good place kicker, both made converts. Murray finished the scoring with a successful penalty kick.

HUNNINGS, WHARTON STAR

C. Battye, former captain of the University of Toronto team, starred at fullback. Hunnings' plunging was a feature, while A. Mitchell, Rowing Club, Vancouver, and Bill Wharton, 16th Scottish, Victoria, were brilliant in the forward line.

Doshisha, though outclassed, were a hard-fighting team, and the entire game was featured by hard, open tackling. Doshisha played with five three-quarters, two halfbacks and seven forwards.

A Canadian victory was expected, as Waseda (Tokio) University, beaten by the Canadians in their first game, 29 to 13, had defeated the Doshisha boys, 21 to 10, early in January.

LINEUPS

Canada—Fullback, Battye; three-quarters, Leroy, Hunnings, Pinkham and Skillings; five-eighths, Niblo; half, Saundry; forwards, Selkirk, Wharton, Read, Rowlands, Bain, Warnock, Mitchell and Murray.

Doshisha—Fullback, Hashimoto; three-quarters, Nomura, Sugimoto, Cho, Takano and Takimoto; halfbacks, Innui and Tanaka; forwards, Jujii, Katsura, Masu, Mihama, Matsumi, Nishimura and Tachibana.

THREE TIED FOR TOP IN N.H. SCORING

Members of Leafs' "Kid" Forward Line Bracketed for Honors

TRIO OF MAROONS IN SECOND PLACE

MONTREAL, Jan. 25 (CP).—The unusual incident of an entire forward line being tied for point-making leadership is presented in the National Hockey League scoring and penalty records, issued here tonight.

Joe Primeau, Charlie Conacher and Harvey Jackson, the three units of the Toronto Maple Leafs' "kid line," are on exactly even terms, with twenty-nine points each. As a further coincidence, these members of the Canadian Section-leading club are followed by four members of the section's tail-enders, the Montreal Maroons, R. J. "Hooley" Smith, Nels Stewart, Dave Trottier and A. C. Siebert following in that order. Charlie Conacher, right winger of the Toronto line, continues to set the pace for all goal scorers. He has notched twenty-five, two more than Bill Cook, of the New York Rangers, who leads the American Section in both goals and points, twenty-three and twenty-eight, respectively.

Primeau, of the Leafs, has increased his assists total to twenty-five, giving him a wide lead over all other playmakers in the league.

LEAFS' DEFENCE MEN BEST

Leafs led in two other divisions. Three of their defence players, Clancy, Day and Horner, lead all other defence men in the section in pointmaking, Clancy having ten, and Day and Horner being tied with nine each. Horner is tied with "Ching" Johnson, of New York Rangers, in acquiring penalties, each having served sixty-eight minutes. Dillon, of Rangers, and Clapper, of Boston, both also right wingers, follow Bill Cook in the fight for scoring supremacy in the American Division.

Official league standings follow:

CANADIAN DIVISION

	P.	W.	L.	D.	F.	A.	Pts.
Toronto	28	13	10	5	86	68	31
Canadiens	27	11	12	4	53	60	26
Americans	27	9	12	6	43	64	24
Montreal	27	7	15	5	75	84	19

AMERICAN DIVISION

	P.	W.	L.	D.	F.	A.	Pts.
Rangers	27	17	8	5	81	48	39
Chicago	27	9	8	10	43	49	28
Detroit	26	11	11	4	54	70	26
Boston	25	7	9	9	61	53	23

GAR WOOD HALTED BY ENGINE TROUBLE

MIAMI BEACH, Fla., Jan. 25.—A broken electrical timing device and motor trouble late today halted until tomorrow Gar Wood's assault upon the world's speedboat record after he attained a top speed of 111.14 miles an hour on a one-way run here.

Women's Golf Team to Meet At Wentworth

LONDON, Jan. 25 (AP).—The international golf team match between British and United States women will be played over the Wentworth course, near Virginia Waters, beginning May 21, it was officially announced today.

An informal series begun two years ago with the visit of United States group to England gains an official status this year with the presentation of a cup by the Curtis sisters of Boston, Mass. The series will be played along Walker Cup lines.

GULDAHL WINS ARIZONA OPEN

Detroit Professional Leads Home Fast Field—Cooper Third and Sarazen Fifth

PHOENIX, Ariz., Jan. 25.—Ralph Guldahl, tall youthful professional from Detroit, shot a sub-par round of 68 on the final holes to win $600 first place money in the $2,500 Arizona Open golf tournament here yesterday.

Guldahl's total for the seventy-two holes of medal play was 285, five strokes ahead of the rest of the field. It included a brilliant 67 on the first day, 74 Saturday and rounds of 76 and 68 in the thirty-six-hole finals yesterday.

John Perelli, Chicago, came from behind to finish in second place by shooting rounds of 74 and 71 for a total of 290.

"Lighthorse" Harry Cooper, Chicago, was one stroke behind in third place with 291. Archie Hambrick, Zanesville, Ohio, pro, followed with 292.

GENE SARAZEN FIFTH

Gene Sarazen, former United States Open champion, of New York, was fifth with 293. Clarence Clark, Bloomsfield, N.J., finished in sixth position with 294.

Two strokes behind, with 296, came Charles Guest, Detroit; Ray Mangrum, Los Angeles; Tony Manero, Elmhurst, N.Y., and Paul Runyon, New York.

Milton Coggins, Phoenix, Ariz., amateur champion, topped the amateurs with a seventy-two-hole total of 304.

Trailing Cooper and Hambrick by one stroke when the field completed the first eighteen holes yesterday, Guldahl staged a sensational comeback on the first nine of the final eighteen, scoring four birdies. A four on the par-three eighth still left him three under par.

The blistering pace was too much for Cooper, Hambrick and the others, and the gallery, realizing that no one was likely to overtake the Detroit youngster, deserted the better known stars to follow him around the final nine holes.

NANAIMO BOWLING

NANAIMO, Jan. 25.—On the local alleys Saturday, Nanaimo "A" team defeated Chemainus Recreation by a total of 83 pins, and Nanaimo "B" team won from Chemainus lumber by 67 pins. Chemainus challenged Nanaimo for a return match, which the locals accepted.

BELIEVE IT OR NOT - - - - - - - *By Ripley*

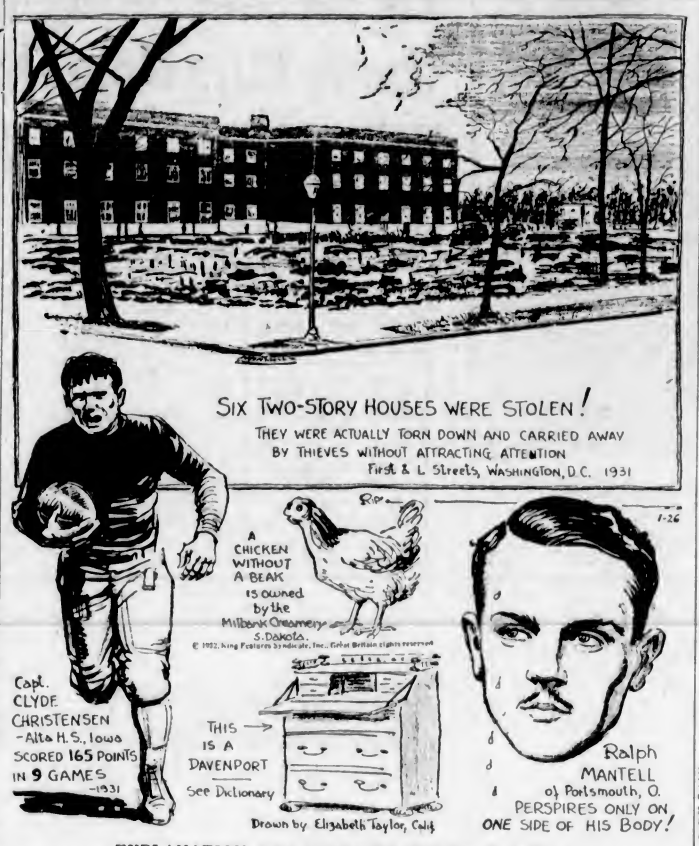

EXPLANATION FOR SUNDAY'S RIPLEY CARTOON

The Man Who Drove a Locomotive More Than 4,000,000 Miles—When the Lackawana Limited pulled into Hoboken terminal at 7:12 in the evening of December 31, 1931, John Draney climbed down from his engine cab to be retired after forty-two years of railroad service as an engineer. Fifty-nine years ago Draney went to work on the railroad as a tool-carrier, and worked at other jobs for seventeen years before he was made engineer. During his 4,000,000 miles at the throttle Draney was never involved in an accident, and was awarded his company's medal for safety and skill in train operation.

The State of Louisiana Is Divided Into Parishes—The political division of Louisiana into parishes, instead of counties, is traceable to Louisiana's former allegiance to France. Under French rule the state was divided into "parlosses," which denomination was retained in an English translation when Louisiana became part of the United States.

Please address all queries to Cartoonist Ripley, c/o King Features, New York City, N.Y.

Betteridge Performs "Hat Trick" in Soccer Victory

Centre Forward Drives In Three Goals in Last Half to Give Victoria Great 5-4 Win Over Nanaimo —Locals Stage Surprising Rally

Driving in two goals in the late stages of the opening half and then another trio in the last canto, Victoria's all-star soccer eleven, bearing the colors of the Victoria and District Football League, scored a thrilling 5-4 victory over the powerful Nanaimo squad on the Up-Island pitch on Sunday afternoon in an exhibition fixture before 1,500 fans. The local footballers treated the Coal City spectators to one of the greatest rallies in Island soccer. Four goals down as time was fleeing in the initial session, Victoria ran in five tallies before the final whistle for the sweetest victory of the season.

The performing of the "hat trick" by Ernie Betteridge, centre forward, and the tricky playing of the clever Mike Wagland, inside left, were the outstanding highlights of the tussle De Costa, local goalie, turned in a fine performance after a somewhat shaky start.

NANAIMO IN LEAD

Attacking from the start, the Up-Islanders had complete control of the situation during the first thirty minutes and were enjoying a four-goal lead. Sandland accounted twice and Gray came through with a like number for Nanaimo's scores. With a good lead, Nanaimo took things easy, while Victoria pressed hard. Youson had hard luck by hitting the post with Pamphlet well beaten, while Wagland drove into the goalie's arms with an almost sure counter in sight. Wagland scored after accepting Youson's cross, and Gibson tallied on a penalty when Betteridge was fouled in the restricted area. Halftime came with Nanaimo leading, 4-2.

LOCALS RALLY

Nanaimo tried hard to increase their margin at the start of the second half, but the fine defensive work of Joe Watt and George Leggett kept the Coal City forwards at bay. Betteridge started on a rampage at this stage and sagged Victoria's third goal on a pass from Gibbons. A few minutes later, the local centre broke through for the equalizer and received a big hand from the fans for his clever work.

With ten minutes left, Victoria continued their fine offensive work and Betteridge completed the "hat trick" on another pass from Gibbons. Just before time, Betteridge nearly got No. 4 but his bullet drive hit the uprights.

Horne refereed and teams follow:

Victoria—De Costa; Joe Watt, Leggett; Viggers, Teifer, Martin; Youson, "Scotty" Stewart, Betteridge, Wagland and Gibbons.

Nanaimo — Pamphlet; Edmonds, English; McGregor, Kulai, Knight; Wilson, Strang, Fowler, Gray and Sandland.

HARBORD HEADS SWIMMING CLUB

Re-elected President of V.A.S.C.—Headquarters Switched to Crystal Garden

At the general meeting of the Victoria Amateur Swimming Club, held recently, it was decided to transfer the club's headquarters from the Gorge to the Crystal Garden, and that the members' swimming night will be every Tuesday. Captain M. D. Harbord was re-elected president, and George I. Warren vice-president and chairman of the publicity committee. Miss Victoria Gleason was re-elected secretary.

The organization has been responsible for the Christmas swimming meets, which have been held annually since 1920. Eight annual swimming galas for school children have also been sponsored, and the V.A.S.C. prides itself upon being the pioneer swimming club of the city.

During the past few weeks the club has been co-operating with other swimming clubs in Victoria in an endeavor to bring the Olympic swimming trials to this city.

Coach Ellison, of the Crystal Garden, has been engaged by the club to give advanced instruction to the members.

N.H. League Leaders

CANADIAN SECTION

Toronto Maple Leafs—Won 13, lost 10, tied 5; 31 points.

Points (goals and assists)—Jackson, Toronto, 16 goals, 14 assists; 30 points.

Goals—C. Conacher, Toronto, 25.

Assists—Primeau, Toronto, 25.

Penalties—Horner, Toronto, 68 minutes.

Shutouts—Hainsworth, Canadiens and Worter, Americans, 5 each.

AMERICAN SECTION

New York Rangers—Won 17, lost 5, tied 5; 39 points.

Points (goals and assists)—Bill Cook, Rangers, 23 goals, 5 assists, 28 points.

Goals—Bill Cook, Rangers, 23.

Assists, Boucher, Rangers, 15.

Penalties—Johnson, Rangers, 68 minutes.

Shutouts—Roach, Rangers and Thompson, Boston, 6 each.

OLD COUNTRY SOCCER

LONDON, Jan. 25 (CP).—Result of soccer matches played in England today were:

English League—Div. I

Sheffield Wednesday 1, Middlesbrough 1.

Sheffield United 1, West Bromwich Albion 0.

English League—Div. II

Millwall 1, Bristol City 0.

Port Vale 1, Oldham Athletic 1.

Australia to Challenge in American Zone

MELBOURNE, Jan. 25 (AP).—The Australian Lawn Tennis Association has decided to challenge for the Davis Cup, international tennis trophy, in the American zone this year. The three-man team she will send will not be selected until after the third test series with Japan, commencing February 20.

N.Y. RANGERS WIDEN LEAD

Lester Patrick's Crew Defeats Detroit Falcons in Close Game, 4 to 3

NEW YORK, Jan. 25.—New York Rangers checked the upward climb of Detroit's Falons in the National Hockey League yesterday evening, and evened their series for the season with a 4 to 3 victory.

Each team has beaten, the other twice, with one game tied.

The Falcons, though tired from Saturday's game in Boston, were a constant threat from start to finish. It took a shot that Alex Connell, Falcon goalie, thought he had stopped to give the Rangers the victory.

Connell blocked Cecil Dillon's hard shot and tried to fall on the puck. But the rubber slipped past him and rolled into the net.

Dutch Gainor scored two Ranger counters, one on Butch Keeling's pass in the first period and another unassisted in the second. Bill Cook sank the other New York goal.

Hec Kilrea tied the score for Detroit the first time, and Ebbie Goodfellow deadlocked the count at 2 to 2 in the second period. Larry Aurie made the final tally.

Line-ups:

Rangers—Roach, Siebert, Johnson, Boucher, W. Cook, F. Cook. Subs: Miks, Somers, Dillon, Murdoch, Gainor, Desjardins.

Detroit—Connell, Smith, Young, Goodfellow, Aurie, Kilrea. Subs: Noble, Lewis, Cooper, Cox, Carson, Emms, Sorrell.

Officials—Mallinson and Goodman.

First Period—1, Rangers, Gainor (Keeling), 11:09; 2, Detroit, Kilrea (Carson-Lewis) 5:24. Penalties: Kilrea, Dillon, Smith, Goodfellow, Johnson.

Second Period—3, Rangers, Gainor, 5:28; 4, Detroit, Goodfellow (Young) 7:25; 5, Rangers, W. Cook (Johnson) 2:10.

Third Period—6, Rangers, Dillon (Johnson) 4:26; 7, Detroit, Aurie (Goodfellow-Cox) 5:11. Penalties: Murdoch (major) Goodfellow, Johnson.

TAR FLATS DEFEATED

NANAIMO, Jan. 25. — In the Bagattin Cup game of football held on the Central Sports Grounds yesterday afternoon, Southend defeated Tar Flats 5 to 2

Primo Carnera Kayoes French Heavy Quickly

PARIS, Jan. 25 (AP).—Primo Carnera, giant Italian heavyweight, stopped Mose Bouquillon, of France, in the second round of their bout here tonight.

J.B.A.A. WINS SECOND HALF CAGE HONORS

Defeat Navy to Take Senior "C" Title in City Basketball League

Y.M.C.A., HARMONY SCORE VICTORIES

Stepping into a nine-point lead in the first half, which they never relinquished, J.B.A.A. captured the second-half championship of the Senior "C" Division of the Victoria and District Basketball League last night at the Centennial Gymnasium by defeating the Navy, 27-14. The oarsmen earned the right to face Green Mill in the final for the city crown. In the opening tussle Harmony flashed fine form to down the Blue Birds, 33-13, in a Women's "B" fixture, while Y.M.C.A. took the measure of Slingers in the Intermediate "A" battle, 24-14.

The games were three of the roughest of the season, Referee Alan Le Marquand handing out seventy-one personal fouls during the struggles. Thirty-six of them came in the second game, fifteen in the last and twenty in the opener.

Playing fine combination and shooting with uncanny judgment, J.B.A.A. worked through their opponents' defence for seven baskets during the first half to take a 14-5 lead at the interval. Bert Acres tossed in three baskets early in the last half to increase the rowing club's lead. The sailors fought back hard but could not wipe out the big deficit.

ROUGH FIXTURE

Losing three of their players on personals, Slingers went down fighting against the "Y." The opening half was rough and Slingers lost Robertson in the first ten minutes. "Y" held a 10-8 lead at half-time. Slingers continued to rough it in the last half and the 'Y" sank six of the awarded shots, and added four baskets, to win the battle by ten points.

Scoring fourteen points in the first half and nineteen in the last period, Harmony came through with an easy victory over the Blue Birds. The losers failed to get going in the opening canto and only caged one point. In the second half they showed much better form and practically held their own against Harmony.

Le Marquand refereed and teams follow:

J.B.A.A.—Scott (1), Acres (7), Burnett (4), Bull (2), Taylor (7), Williams (2), Clark, Moses (2), Elliott (2).

Navy—McDonald (6), W. Smith (1), Blacklock (2), Robinson (4), C. Smith, Freeman (1), Putman.

Slingers—Robertson, Gibson (2), Johnson (4), Fraser, Kersey (5), Sutton, Macmurchie (3), Menzies.

Y.M.C.A.—Caddell (1), Bradley (6), Stipe (3), Fields, Martin (7), Riddle (2), Harding (5).

Harmony—I. Alexander (9), M. Hall (1), D. Perry (12), M. Purdy (5), E. Mathews (2), B. Macmurchie (4).

Blue Birds—V. Hannan (5), L. Stokes, L. Macmurchie (3), A. Peiland (3), E. Peden, I. Trotter (3), M. Wells.

BROUILLARD TO BATTLE FIELDS

Welterweight Champ to Risk Title Against Southern Boy Thursday

NEW YORK, Jan. 25 (AP).—The midwest takes over the cauliflower industry almost in toto this week, contributing two title bouts of one sort or another.

At Chicago Lou Brouillard, Worcester, Mass., will defend his welterweight championship against a former holder of the title, Jackie Fields, Los Angeles. They will fight ten rounds Thursday night at the Chicago Stadium.

At Cincinnati, Bat Battalino, still recognized as featherweight champion by the National Boxing Association, despite his failure to make the class limit for a recent bout with Lew Feldman at New York, clashes with Freddie Miller, of Cincinnati, on Wednesday, in a match billed as for the title.

At New York, Madison Square Garden's regular Friday night show brings together two young heavyweights, King Levinsky, Chicago, and Max Baer, Oakland, Cal.

Tide and Wind Forces Halt at Speed Assault

WELLINGTON, N.Z., Jan. 25 (AP).—"Wizard" Smith, Australian racing driver, postponed his attempt to break the world land speed record of Sir Malcolm Campbell here today because of high tide and wind on the beach course badly affecting the track. He hoped to make the attempt tomorrow.

CANADIAN FOOTBALL CHAMPIONS TO SHOW WARES IN CUP GAME

Great Soccer Machine to Meet Suburbanites in First Round Proper of Province Cup Series at Royal Athletic Park at 2:30 o'Clock —Big Crowd Expected

Visitors Have Great Record; Locals Will Work Out Tonight

Canada's great soccer machine, the New Westminster Royals, holders of the Dominion championship for the past two years, will make their second appearance of the season before local fans Saturday afternoon at the Royal Athletic Park, at 2:30 o'clock, when they march on the field to battle the Saanich Thistles in one of the first round proper matches of the Province Cup series. Word to this effect was received by Alexander Marshall, Victoria's delegate to the B.C.F.A., yesterday from the provincial authorities.

The fans will greet this announcement with open arms, as they always like to watch the Royals in action. In the early part of December the Canadian titleholders played at the same enclosure against an all-star squad selected by the Lower Island board, and scored a fine victory before a great crowd. As this will be the only first division fixture on the schedule, another large crowd is expected to be on deck.

In the Thistles, Royals will be up against a squad of bustling young footballers who are in there from the opening whistle, fighting for victory. If the suburbanites face the task with the idea of playing their usual game they are expected to make the visitors step from the start. Royals are a finished group of footballers and the rushing style of the Thistles may bother them.

In past years in the Province Cup series, local elevens facing the Royals have made splendid showings. Two seasons ago the Jokers had them beat, 2-1, with only a few minutes to go, but made the usual mistake, fell back on the defence and the Royals hammered in enough goals to win. Esquimalt extended the Royal City lads last year in the final for the trophy, which is a good indication that the Thistles will give a good account of themselves Saturday.

Time and again the Royals have proven that they are a great football team. After winning the provincial title last year, they headed towards the East minus six of their regulars, who were suspended for failing to appear against the touring Englishmen at Vancouver. Despite this great disadvantage, the Royals showed that they were a real team and retained their Canadian title for the second successive year against the best the East could produce.

TO HOLD WORKOUT

Knowing that they are up against a classy aggregation, Manager Earle will send the Thistles through two stiff workouts this week so as to be in first-class condition for the battle. This evening, at the Lake Hill Community Hall, the suburbanites will go through their paces at 7:30 o'clock, while Thursday night, at the same place and time, the locals will wind up their training. With the following to select from, the Thistles should field a formidable squad: Tommy Bridges, Sammy Essler, Wes Harper, Ronnie Williams, Joe Crowe, Alexander Speller, Bill Nurse, Eddie Viggers, Armitage, Fred Price, Barney Burns, Johnny Minnis, King, Fred Gibbons and Hogan.

D'Easum will guard the net for the Royals, with Anderson and Stoddart, two great backs, in front of him. This trio are rated as the finest in Canada and the Thistles' front rank will have to function in first-class manner to get by them. Rimmer, Russell and Delaney form a strong intermediate trio. Kerr, Stobbart, "Casey" Coulter, Turner and Todd will complete the forward line. As the fans know, Coulter played here for years with the old Garrison eleven and the Esquimalt squad.

140 Stitches Used to Repair Helge Bostrom

CHICAGO, Jan. 25.—Helge Bostrom, defence man of the Chicago Black Hawks, of the National Hockey League, claims he has one record all sewed up.

Bostrom has just been released from New York Polyclinic Hospital, where 140 stitches (count them), were required to repair severed tendons above his left ankle. He suffered the injury in a game at New York more than a month ago.

Previously, he had more than 100 stitches to repair minor damages.

BURNETTS WILL BATTLE JOKERS

Fast Skating Squads to Hook Up in Roller Tilt Tonight—Monarchs Face Capitals

Burnetts, pace setters in the second-half race, will skate on the floor this evening at the King Rink to battle Jokers, first-half champions, in the feature on the Victoria Roller Hockey League programme. In the opening tussle Monarchs, winners of the first-half laurels in the intermediate loop, will tangle with the Capital Shoe squad, commencing at 7:30 o'clock. Ernie Stock will referee both games.

Friday evening, Rose Buds will meet Cross Juniors in the intermediate league, and Rovers will face Jones Brothers in the senior division. With the second-half schedule half through, great interest in the outcome of the various games from now on is expected to be shown by the followers of puck pastime.

After cleaning up in the first-half race, Jokers have found the going rough since the last half started. Burnetts downed them in their last meeting and will be out with a strong squad to repeat. "Red" Lawson will be back in uniform for the Jokers and should be a great help on the offensive. Jokers' line-up follows: Pastro, Bothwell, R. Rickinson, Lawson, Weeds, Munro, Taylor and Burnett.

SIR JOHN CHILD WINS CANADIAN SQUASH HONORS

MONTREAL, Jan. 25.—Sir John Child, aide-de-camp to the Governor-General at Ottawa, is the new racquets champion of Canada. He succeeded Palmer Dixon, of New York, as the Dominion titleholder yesterday by defeating S. H. Dobell in the final in an exceptionally close match, 15-18, 15-5, 16-15, 14-17, 17-16.

The doubles title went to S. H. Dobell and A. R. Chipman, Montreal, who defeated Sir John Child and A. S. Cassils, Montreal, in a strenuously fought seven-game encounter, 15-8, 10-15, 10-15, 6-15, 16-13, 15-8, 15-11

SAILORS WILL MEET BAYS IN FEATURE GAME

Navy and Hudson's Bay to Clash in Midweek Soccer Loop Tomorrow

GARRISON TO FACE C.P.R. AGGREGATION

LEAGUE STANDING

	W.	L.	D.	F	A	Pts.
Navy	1	0	0	9	0	2
Saanich United	1	0	0	6	0	2
Hudson's Bay	0	0	1	1	1	1
Garrison	0	0	1	1	1	1
C.P.R.	0	2	0	0	15	0

Leadership in the Pendray Cup series in the Wednesday Football League will be at stake tomorrow afternoon, when the Navy and Hudson's Bay clash in the feature attraction at the Royal Athletic Park, at 2:30 o'clock. At the same hour, Garrison will be battling the newly-organized C.P.R. eleven at the lower Beacon Hill pitch. Ralph Alcock will handle the game at the enclosure and Albert Hewison will be in charge at the Hill.

At present the sailors are deadlocked for top berth with Saanich United. Both scored one-sided victories over C.P.R. A win or draw for the tars against the departmentals will put them in undisputed first position, as the suburbanites will be idle. With both clubs fielding their strongest teams, a real battle should take place. Garrison is favored to come through against the railway men, but the new entry is picking up material every week and may pull off a big surprise.

Draw Made for Fifth Round of English Soccer

LONDON, Jan. 25 (CP).—The draw for the fifth round of the English Football Association Cup competition was made today and announced as follows:

Bury vs. Sunderland or Stoke City.

Newcastle United or Southport vs. Leicester City.

Sheffield Wednesday vs. Chelsea.

Watford vs. Bradford.

Portsmouth or Aston Villa vs. Arsenal.

Huddersfield Town vs. Preston North End.

Manchester City vs. Derby County.

Liverpool vs. Grimsby Town.

The matches will be played on the grounds of the first mentioned clubs on February 15.

WILSON COST BROOKLYN $40,000 AND ROOKIE

Big Sum of Cash And Outfielder Given to Cards

1930 Home-Run King Expected to Stage Great Comeback and Be Big Drawing Card for Dodgers—Experts Believe Brooklyn Club Received "Bargain" in Deal

Change of Manager May Help Hack

NEW YORK, Jan. 25 (AP).—The Brooklyn Baseball Club handed over $40,000 in cash, plus a rookie outfielder, for the services of Lewis Robert (Hack) Wilson, it was learned today, and believes the former National League home run king is a bargain at the price.

After his great 1930 season, Wilson could not have been bought for twice that amount. Baseball men, however, not only expect Hack to make a determined comeback, but to repay the club quickly as a drawing card all over the circuit this season.

The climax to Brooklyn's exhibition trip is a three-game series with the New York Yanks, April 8, 9 10, and the ballyhoo for the clouting wares of Wilson, and Babe Ruth looks like a "natural" from the box office viewpoint.

HACK WILSON

WORTH THE "GAMBLE"

Brooklyn has figured all along Wilson would be worth a substantial cash "gamble." The only hitch to the deal concerned the player angle. The Cards wanted Johnny Frederick, but Brooklyn refused to let him go. This transfer wound up with Bob Parham, a youngster, going to St. Louis with $10,000 more cash than was originally offered.

Time alone will tell whether it was a smart deal. Under a new and friendly manager, Hack may regain his great form of 1930, when he knocked those fifty-six home runs.

Max Carey, manager of the Dodgers, can suit himself. He can look at the 1930 National League batting averages and laugh, or he can glance at the 1931 figures and have a good cry.

With the purchase of Wilson, Carey can point to an outfield roster—Wilson, Babe Herman, Frank O'Doul and Johnny Frederick—which hit for a collective .366 in 1930 and fell off last year to a meagre .297.

FOUR TAKE BIG SLUMP

Some part of that drop can be blamed on the deadened National League ball and to the new sacrifice rule, but a greater portion was due to bad slumps of all four batsmen.

Herman, who amassed a fat .393 in 1931, dropped to .313 last season; O'Doul, from .383 to .336; Wilson, from .356 to .261, and Frederick from .334 to .270.

The more optimistic of Brooklyn fans will be inclined to believe the 1930 averages more truly represent the collective batting power of this "Big Four" than do those for 1931.

And perhaps with considerable justification. Wilson's .261 average was due as much to his inability to adapt himself to Rogers Hornsby's regime at Chicago as to anything else. He has a lifetime major league batting average well over .300. So has Frederick. If the Dodgers decide to keep him he may be an important factor in their drive toward the pennant.

Herman, a natural hitter, figures to hit better than .313. O'Doul, but for a terrific slump in the first two months of the season, might well have figured in the annual batting award. Over the closing months of the season he was hitting as well, if not better, than anyone in the circuit.

WINNIPEGS TO LEAVE TONIGHT

6,000 Fans Give Canadian Hockey Champs Fine Send-Off at Manitoba Capital

WINNIPEG, Jan. 25 (CP).—Winnipeg's Winnipegs, who are also Canada's Olympic hockey team, whipped Selkirk Fishermen, 4 to 2, before 6,000 fans here tonight in the last league game they will play before setting out for Lake Placid, N.Y., and amateur hockey's classic series. The team will leave for Lake Placid tomorrow night.

In the midst of the most impressive display of speed and craft they have shown all season, the Olympic band was accorded official best wishes by Manitoba and Winnipeg. Hon. W. J. Major, Attorney-General for the province; Hon. W. R. Clubb, Minister of Public Works, and Mayor Ralph H. Webb headed a delegation of more than four score sportsmen, who paraded on the ice and shook hands with the Canadian champions.

Manitoba's Olympic curling rink, skipped by W. H. Burns, Member of Parliament for Portage la Prairie, also was recipient of good-luck wishes.

Ten Dollars Off

Winter Overcoats

$35.00 cost you..... **$25.00**
$29.50 cost you..... **$19.50**
$25.00 cost you..... **$15.00**

PRICE & SMITH, LTD.
614 YATES STREET

Edgell Captures Monthly Meet at Oak Bay Course

Turning in a gross score of 83, which his handicap of 14 reduced to a net total of 69, R. H. Edgell captured the fifth monthly medal tourney at the Oak Bay Golf Club Sunday. Stan Haynes was a close second, with a card of 81-11-70, while Gordon Money and C. R. F. Piers were deadlocked for third place with net scores of 73.

Scores follow:

	Gross	H'cap	Net
R. H. Edgell	83	14	69
Stan Haynes	81	11	70
Gordon Money	82	9	73
C. R. F. Piers	91	18	73
W. B. Leach	94	20	74
Alan Taylor	80	6	74
J. Harold Wilson	81	7	74
A. S. G. Musgrave	83	8	75
H. J. Davis	89	14	75
W. H. M. Haldane	96	10	76
J. F. Dick	92	16	76
A. H. Ford	88	12	76
R. H. B. Ker	89	13	76

"DOC" FLYNN DIES

BUTTE Mon., Jan. 25 (AP).—W. J. "Doc" Flynn, sixty-four years old, who in 1890 held the world's amateur championships in boxing, wrestling and swimming, died here today after a lingering illness. He was at one time a contender for the world's lightweight crown, when he fought Frank Erne at New York. He was defeated in the eighteenth round. Flynn discovered Stanley Ketchell and started him on the road to the championship. His widow survives.

SKI JUMPERS WELCOME BIG FALL OF SNOW

Skiers Get First Opportunity to Practise for Coming Events at Lake Placid

PART OF BOBSLED COURSE IS OPENED

LAKE PLACID, N.Y., Jan. 25.—Ski jumping was resumed today on the broad snow-white stage Dame Nature at last has set for the Winter Olympics here February 4 to 13.

Held to level, barren ground for weeks because of lack of snow, the ski jumpers swept out enthusiastically today into a whirling snowstorm and went into practice on the small jump near the Olympic Stadium.

The ski runners have had several good days now, but today was the jumpers' first real chance for working out in several moons.

Six inches of snow topped the tall Adirondack spires, in whose shadow the Olympic events will take place. The steady fall of snow continued as dusk settled over the now typical Adirondack scene, and the temperature was well below freezing.

POPULACE JUBILANT

The whole resort responded enthusiastically to the weather man's newest stunt. The village has added considerably to its bonded indebtedness in order to have the Olympics here, and for a time the record-breaking high temperatures and melting snow gave rise to some alarm.

The mile-and-one-half bobsled run was open for part of the way today, and thirty-two teams slithered down it in their first practice since the high temperatures melted the ice and the snow away. The full course will be open by Thursday, the Olympic committee said.

The skating outfits fared pretty well during the unseasonable weather, because they had the indoor arena, equipped with ice-making machinery, for practice.

Keating Defeats West Road Cage Quintette, 39-35

With Mike Atkinson scoring nineteen points and B. Micheil eleven, Keating chalked up a free-scoring victory over West Road Saturday evening, at the West Road Hall, 39-35. J.B.A.A. No. 2 women's quintette battled to a 28-28 deadlock with the West Road fair sex in the opening attraction. Isabel Crawford and "Sis" Stubbs starred for the rowing club with fourteen and six points, respectively, while I. Alexander and M. Purdy, with ten points each, were the pick of the home squad.

Teams follow:

Keating—P. Atkinson, W. Bates, L. Styan, C. Cunningham (4), B Michell (11) and M. Atkinson (19).

West Road—C. Sluggett (13), C. Creed, S. Bickford (8), A. Bickford (2), W. Sluggett (8) and P. Lannon (4).

J.B.A.A.—I. Crawford (14), S. Stubbs (6), Bud Elston (4), E. Johnston (4), C. Yeamans, K. Luckovitch and J. Anderson.

West Road—I. Alexander (10), E. Mathews (4), M. Alexander (4), M. Purdy (10) and J. Macdonald.

Three Cage Games Carded at J.B.A.A. Gym This Evening

Harmony, Blue Birds and the West Road senior "B" quintettes will visit the Gorge gymnasium this evening to engage in a trio of exhibition basketball fixtures with the J.B.A.A. cagers. The rowing club's senior "B" fair sex will provide the opposition for Bob Whyte's Harmony squad, while J.B.A.A. No. 2 women will tackle Blue Birds in the second attraction. Oaramen's senior "C" team will battle the suburbanites in the feature tussle. The initial game will start at 7:45 o'clock.

Jack Taylor and Dan Moses will referee the games. After the exhibitions, the visiting quintettes will be guests of the J.B.A.A. at a social dance and supper in the clubhouse. The dance will commence at 9:30 o'clock.

BOWLING

OLYMPIC SENION TENPIN LEAGUE

Times—L. Fox, 576; W. Norris, 533; S. Jenkins, 588; A. Hawkins, 575; E. Stewart, 567. Total, 2,633.

Arcades—R. Wilson, 703; A. Falk, 538; A. Riddell, 584; A. Porter, 556; C. Chislett, 811. Total, 3,958.

Arcades won two.

Poodle Dog Cafe—A. Manson, 436; J. Simpson, 532; C. Kerr, 581; B. Clayton, 520; A. Potts, 577. Total, 2,828.

Pantorium—Le Lacheur, 507; Webster, 530; Stuart, 176; Bowden, 513; Howell, 577; Brown, 414. Total, 2,717.

Pantorium won three.

C.P.R. FIVEPIN LEAGUE

City Freight and Passenger—J. H. Aylwin, 537; R. V. Les, 430; C. F. Armistead, 466; R. H. Boothe, 598; low score, 427; handicap, 447. Total, 2,906.

B.C.C.S.—L. Stofer, 586; T. White, 515; W. H. White, 546; J. Yates, 511; H. Rourke, 449; handicap, 576. Total, 3,222.

B.C.C.S. won three.

Empress "A"—D. Graham, 508; E. Zimmerman, 502; F. Cannon, 608; C. Mynott, 397; F. Phillip, 403; handicap, 273. Total, 2,777.

Empress "B" — F. Cox, 389; W. McDermid, 531; C. Phillips, 585; L. Davies, 510; low score, 358; handicap, 507. Total, 2,878.

Empress "B" won three.

Train Dispatchers—F. E. Tebo, 376; J. O. Menzies, 427; I. E. Barr, 537; F. Cullen, 460; D. B. Nickerson, 514; handicap, 646. Total, 2,952.

C.P. Telegraph—S. R. Saunders, 460; W. Stewart, 376; B. Mortimer, 472; I. R. Burns, 571; O. F. Anderson, 573; handicap, 540. Total, 3,192.

C.P. Telegraph won two.

Empress "C"—A. Dykes, 550; T. Johnson, 416; H. Rawnsley, 514; E. Rance, 503; J. McLellan, 576; handicap, 522. Total, 3,080.

E. & N. General Office—G. Dixon, 419; J. A. Kennedy, 623; R. Beaumont, 420; J. Renfrew, 500; W. M. Stokes, 603; handicap, 566. Total, 3,153.

E. & N. General Office won two.

C.P. Express—F. E. Dutot, 508; C. Peters, 416; G. E. Day, 734; H. Wilkinson, 546; C. M. Tickle, 461; handicap, 465. Total, 3,122

E. & N. Enginemen—W. Wallace, 665; A. Wilson, 574; A. Wiess, 574; A. MacDougall, 417; W. Flude, 451; handicap, 444. Total, 3,115.

E. & N. Enginemen won two.

B.C.E.R. TENPIN LEAGUE

Team No. 4—W. Goode, 369; W. R. Freethy, 397; A. J. Wilson, 467; R. Whittle, 379; E. Payne, 350. Total, 1962.

Team No. 2—W. J. Walker, 517; D. Essler, 506; R. Dewar, 529; E. Beaney, 489; J. Frye, 468. Total, 2,509.

Team No. 2 won three.

OLYMPIC WOMEN'S FIVEPIN LEAGUE

Gyro "B"—Mrs. Neville, 399; Mrs. McGregor, 242; Mrs. Challoner, 386; Mrs. MacTaggart, 191; Mrs. Minnis, 367; handicap, 450. Total, 2,035.

Gyro "A"—Mrs. MacKenzie, 317; Mrs. Hetherington, 371; Mrs. Millar, 392; Mrs. Kent, 425; Mrs. Mess, 446; handicap, 354. Total, 2,305.

Gyro "A" won three.

Kiwanis—Mrs. E. Eve, 304; Mrs. H. A. Stuart, 272; Mrs. P. A. Gibbs, 304; low score, 376; low score, 487; handicap, 270. Total, 2,013.

Whirlwinds—G. Stenton, 560; W. Haxton, 369; Roberta Peden, 459; M. Craig, 413; Rose Peden, 491; handicap, 258. Total, 2,530.

Whirlwinds won three.

Georgians—Mrs. Simmons, 358; Mrs. Le Lacheur, 362; Mrs. Young, 401; Mrs. Innes, 263, low score, 397; handicap, 354. Total, 2,135.

Magnets—Mrs. Campbell, 450; Mrs. Huxtable, 530; Mrs. Morrison, 469; Mrs. Jackson, 431; Mrs. MacKenzie, 430; handicap, 351. Total, 2,667.

Magnets won three.

Utopians — Mrs. Armstrong, 423; Mrs. Dunn, 379; Mrs. Sievers, 389; Mrs. Whyte, 525; low score, 360; handicap, 252. Total, 2,328.

Comets—Mrs. Spouse, 466; Mrs. E. MacDougall, 528; Mrs. K. MacDougall, 348; M. Fell, 491; Mrs. Pollock, 310; handicap, 297. Total, 2,436.

Comets won two.

Gar Wood Makes High Speed, but Record Stands

MIAMI BEACH, Fla., Jan. 25 (AP).—Gar Wood, running northbound over the course, made 111.14 miles an hour in his attempt to break the world's speedboat record late today. Running southward a few minutes earlier on the Indian Creek course, he made only 63 miles an hour.

He went to the other end of the course for a southbound run following his first run.

Ottawa All-Star Icemen Complete Tour of Europe

PARIS, Jan. 25.—The Ottawa all-star touring hockey team yesterday had ended its European tour after defeating Les Etrangers de Paris 5 to 1 in the final game of its itinerary played here Saturday evening.

The team will sail for home tomorrow after playing thirty-four games in all parts of Europe, winning thirty-two, tying two and losing none. The Canadians scored 204 goals and had fourteen scored against them during their tour.

Thomas Captures Monthly Tourney At G. Vale Links

Frank Thomas captured the monthly medal competition at the Gorge Vale Golf Club, Sunday, by turning in a gross card of 86, which his handicap of 9 reduced to a net 77. A. Youngman, Jimmy Todd and H. Reid were deadlocked for second place with net scores of 80.

Veterans Billiard Squad Will Oppose Tillicums Tonight

Veterans of France, twice holders of the interservice provincial billiard championship, will meet a select squad of cue artists from the Tillicum Club this evening at the soldiers' club. The first match will get under way at 6:45 o'clock. All games will be 300 up. With some of the best players in the city on both squads, some close matches are expected before the winners are declared.

HOCKEY GAMES TO BE SCORED IN USUAL WAY

Points for Win or Draw to Be Given at Olympic Meeting

ONLY TWO MATCHES CARDED INDOORS

NEW YORK, Jan. 25 (CP).—Only two of the twelve games scheduled for the 1932 Olympic hockey championship will be played on the indoor ice surface at the Lake Placid Arena. These are Canada vs. Germany and the United States vs. Germany. The fourth competing country, Poland, will play all its games in the outdoor rink of the stadium.

The schedule as announced from Lake Placid shows each country figuring in six games, each meeting an opponent twice. The stadium, or outdoor, games are scheduled for morning or afternoon on the dates alloted from February 4 to 13. Only the two arena games will be played at night.

The system of point scoring for Olympic hockey, based on games won or tied, was announced today by R. J. Trimble, chairman of the Olympic hockey committee. Mr. Trimble also confirmed the stipulation that fifteen-minute periods will govern play.

The point system follows that now used in the National Hockey League. For each win a team will be credited with two points; for a tie, each team will receive one point. If two teams are tied at the end of the regular three periods, overtime play, with a limit of three ten-minute periods, if necessary, will be ordered. Upon completion of the schedule, should two teams be tied in total points, the leaders will play off for the Olympic title.

Davies Hands Out Boxing Lesson to Bantam Champion

TORONTO, Jan. 25 (CP).—Stout-hearted Wee Willie Davies, of Charleroi, Pa., gave a grand display of boxing skill and took five rounds of art eight-round main event from Bobby Leitham, Montreal, Canadian bantamweight champion, here, tonight. Leitham's title was not at stake, the Montrealer weighing in a pound and a half heavier than the stipulated weight limit of 118 pounds. Davies weighed 118 1-2.

Not often has a Canadian champion taken such a neat trimming as did Leitham tonight. He was successful in winning only one round, the fifth, while the sixth and seventh were even, and Davies took the balance.

South Australia Avoids Singles Innings Defeat

ADELAIDE, Australia, Jan. 25 (CP).—South Australia successfully avoided a single innings defeat in the cricket match with South Africa today. Behind 215 when the first innings were over, South Australia put on 380 for eight wickets in their second innings, Lonergan contributing 119. First innings scores were: South Australia, 197; South Africa, 512. The match will be continued tomorrow.

Fred Hall to Be Eligible to Play For St. Saviour's

VANCOUVER, Jan. 25.—Player Fred Hall will be eligible to play for St. Saviour's against St. Andrew's in the Province Cup game Saturday, intimation having been received this morning from Secretary Sam Davidson of the D.F.A. that the governing soccer body in Canada has agreed to the recommendation from the B.C.F.A. that his suspension be lifted on January 28.

Appointed Manager of of Western Area

FREDERICK T. JONES

recently appointed district manager for Western Canada in charge of Studebaker, Rockne and Pierce-Arrow sales. He has been allied with Studebaker for the past seven years, having recently returned to Canada from Australia, where he has been connected with Studebaker sales. For the present Mr. Jones will maintain headquarters at Vancouver.

Gorilla Jones Wins Middleweight Crown

Memphis Negro Defeats Oddone Piazza to Succeed Mickey Walker to Championship—Elimination Final Ends in Sixth Round by Technical K.O.

MILWAUKEE, Jan. 25.—Gorilla Jones, sleek, cagey negro, of Memphis, Tenn., succeeded Mickey Walker as middleweight champion of the world tonight by decisively defeating Oddone Piazza, sturdy youth of Milan, Italy, in the sixth round of their scheduled ten-round battle.

Jones won a technical knockout after battering Piazza to a pulp for four rounds. The negro completely outclassed and outboxed his foe in every round except the first. He was slow to start, but after warming up to his task with the beginning of the third round, the result seemed to be a foregone conclusion.

Soon after the start of the sixth round, Jones forced the Italian to the ropes, nailing him on the chin with heavy rights, and then switched his attacks to the body. Piazza attempted to escape and staggered backwards on his heels across the ring, falling on his back in a neutral corner. He gamely struggled to his feet and Jones tore into him with a furious fire to the head and body. Piazza again retreated to the ropes and was on the verge of collapsing under Jones' blistering attack when the referee, Julius Fidler, waived Jones to his corner, declaring him the winner on a technical knockout.

After Jones' gloved right fist had been raised in victory, Judge A. J. Hedding, father of the boxing law in Wisconsin, jumped into the ring and presented Jones with the National Boxing Association's championship belt, emblematic of the world title.

Another interested ringsider was Mickey Walker, who vacated the throne a year ago, after he could no longer make the middleweight limit.

ALPHA DEFEATS HILLCREST, 14-2

Smart Badminton Team Captures Twelve Successive Victories to Take Easy Win

Winning twelve consecutive matches, Alpha Club had little difficulty in scoring a decisive victory over the Hillcrest No. 2 aggregation Saturday on the former's home courts by a 14-2 score in the Fourth Division of the Lower Island Badminton League. The winners were in fine form, and after dropping two matches in the women's doubles, won all the games in the men's singles and mixed doubles.

In a friendly fixture, Royston Imperials met defeat at the hands of the Victoria Indoor Tennis and Badminton Club, 16-2, while Emmanuel Baptists chalked up a win over St. Mathias' Church in the Victoria Church League, 11-1. The second string squad of the Victoria Indoor Tennis and Badminton Club went down before the Hudson's Bay Beavers, 17-7.

Scores, of the Alpha-Hillcrest match, with the former players first mentioned, follow:

WOMEN'S DOUBLES

Mrs. Slater and Miss McCall lost to Misses Thompson and Mercer, 6-15.

Mrs. Slater and Miss McCall defeated Misses Warburton and Jacklin, 15-11.

Mrs. Brand and Mrs. Richardson lost to Misses Thompson and Mercer, 12-15.

Mrs. Brand and Mrs. Richardson defeated Misses Warburton and Jacklin, 15-9.

MEN'S DOUBLES

Brand and Beach defeated Burton and Morgan, 15-6.

Hurdle and Clarke defeated Burton and Morgan, 15-13.

Hurdle and Clarke defeated Cox and Evans, 15-5.

Brand and Beach defeated Cox and Evans, 15-11.

MIXEXD DOUBLES

Mr. and Mrs. Brand defeated Miss Thompson and Burton, 15-0.

Mrs. Slater and Beach defeated Miss Thompson and Butler, 15-8.

Mrs. Slater and Beach defeated Miss Jacklin and Cox, 15-0.

Mr. and Mrs. Brand defeated Miss Jacklin and Cox, 15-6.

Miss McCall and Hurdle defeated Miss Mercer and Morgan, 15-3.

Miss McCall and Hurdle defeated Miss Warburton and Evans, 15-5.

Mrs. Richardson and Clarke defeated Miss Warburton and Evans, 15-9.

Mrs. Richardson and Clarke defeated Miss Mercer and Morgan, 15-0.

BUSINESS SENTIMENT IS DEFINITELY IMPROVED

VANCOUVER, Jan. 25.—Mayne D. Hamilton, superintendent of the Canadian Bank of Commerce, who was East attending the annual meeting of the bank, reports that a very definite improvement in business sentiment has recently developed in Eastern Canada.

It was a little difficult to just get the basis for it, added Mr. Hamilton, but it was unmistakably there. Business leaders were hopeful of better things for the current year, but all admit that the key to the whole world condition lies in the European situation.

Duncan Native Sons Whip Esquimalt XI

DUNCAN, Jain. 25.—In an Island Junior League football match played here yesterday, Duncan Native Sons defeated Esquimalt by a score of 9-0. The Natives put on the snappiest display they have shown this season, and the visitors were never in the picture. The half-time score was 3-0. In the second half, the locals kept the ball in Esquimalt's territory continuously. Dick Thorne scored four goals, Louis Williams three, and Walter George got the other two.

ALBERTA HOCKEY

CALGARY, Jan. 25.—Edmonton Superiors, second standing team in the Northern Division, rode over High Flyers, cellar occupants of the Southern Division, 9 to 3, in an intercity senior amateur hockey game here tonight. Despite the score, the game was lively.

IMPERIALS WIN

DRUMHELLER, Jan. 25.—Drumheller Miners bowed to Edmonton Imperials, league leaders, in the Northern Division, in an intercity senior amateur hockey game here tonight. The score was 3-1.

MISS CLAY NEW LEADER OF CLUB

Officers Chosen by Victoria Business and Professional Woomen's Club at Annual Meeting

A resume of the activities of the past year, listened to with interest by a large gathering of members of the Victoria Business and Professional Women's Club last evening in the clubrooms, showed that much had been accomplished and that the club had enjoyed a prosperous twelve months, despite general financial depression.

The most noteworthy undertaking had been the establishing of the unemployed women's workroom at the Y.W.C.A., which had met with co-operation on all sides and was doing a great deal of valuable work.

MISS CLAY ELECTED

Miss Margaret J. Clay was elected the new president of the club by acclamattion, succeeding Mrs. E. G. Maynard, who had filled the position so ably during the past year. Miss Clay, was not present at the meeting, having gone to Seattle to attend an international banquet. Other officers elected were as follows: First vice-president, Mrs. J. M. Shaw; second vice-president, Miss A. B. Paul; corresponding secretatry, Miss Howell; recording secretary, Miss Wallace; treasurer, Mrs. Lamport; directors, Miss E. J. Herbert, Miss E. M. Macrae, Miss Van Becker, Mrs. Hall and Mrs. O. D. Raine.

OFFICERS' REPORTS

Mrs. Maynard read an interesting review of the club's work and expressed her thanks and appreciation to the commitees and all members for their unfailing support and help during her term as president. She received a beautiful basket of daffodils and iris from the club members, presented by Mrs. Lamport.

Mrs. J. L. White, secretary, read the minutes of the last annual meeting, and her report as secretary, enumerating the various social and business meetings which had been held. Eighteen new members had been welcomed. Miss Pogson reported that finances were in a satisfactory state; Mrs. Lamport presented the book of press clippings relative to the club's activities.

OTHER REPORTS

Miss Shaw read the finance report; Miss Wigley, Federation; Miss Taylor, Children's Aid; Miss Richardson, glee club; Miss Hall, dramatic club; Miss Macrae, house committee; Miss Hodge, Junior Red Cross; Miss Howell, music; speakers, prepared by Miss Clay, read by the secretary; Tillicum Guides, Mrs. R. P. Matheson; welfare committee, Mrs. Willis; Service Clubs Council, Miss Wigley; workroom committee, Miss Macrae; international relationships, prepared by Miss Clay, and read by the secretary; refreshment commitee, prepared by Miss Lacey, and read by Miss Paul.

The installation banquet will be held on Saturday, February 6, at 7 o'clock, at the Y.W.C.A., it was announced, and Miss Campbell, of Vancouver, will attend.

Kent's

Bargains In Used ELECTRIC RADIOS

$29.00 and Up

Our used models are overhauled and put in splendid working order and are fully guaranteed to give you good satisfaction.

SOLD ON TERMS
$4.00 MONTHLY

KENT'S
641 Yates E 6013

W. & J. WILSON
Men's and Boys' Clothes
Jaeger Woollens—Burberry Coats
Established 1862
1217 Government Street Phone G 5613

MACDONALD'S Fine Cut
with ZIG-ZAG papers attached

Insist on "GRANT'S BEST PROCURABLE"—The Original
For Sale at Vendors or direct from "Mail Order Dept." Liquor Control Board, Victoria, B.C.

GRANT'S
"BEST PROCURABLE"
PURE SCOTCH WHISKY
RICHEST IN FINEST HIGHLAND MALT
Bottled and guaranteed by William Grant & Sons Limited Glenfiddich and Balvenie-Glenlivet Distilleries, Dufftown & Glasgow, Scotland.

This advertisement is not published or displayed by the Liquor Control Board or the Government of British Columbia.

"There's no argument about it—

: : : if you drink Irish why not drink John Jameson, the whiskey that Irishmen have preferred to all others for generations? They know its exceptional quality and age can be depended on—you can't do better than follow their example."

For Sale at Vendors or Direct from Liquor Control Board Mail Order Department, Victoria, B.C.

John JAMESON ★★★ whiskey

This advertisement is not published or displayed by the Liquor Control Board or by the Government of British Columbia.

FINANCE - COMMERCE - MARKETS

Security Prices At Wall Street Continue Firm

NEW YORK, Jan. 25 (AP).—The stock market had a hard time finding enough business to keep the machinery moving today. Trading was the dullest since September 1, the turnover amounting to only 829,780 shares.

Notwithstanding the dullness, prices held firm after a sag at the start. At one time leaders were 1 to 2 points to the good, with the best advances moving the rails. These gains dwindled eventually, but the market succeeded in closing slightly higher.

U.S. Steel common was closely watched, as is usual just before the dividend action. The stock sold up 1 3-8, lending some encouragement to other industrials, and holding the bulk of the gain.

Late selling of American Telephone and Standard Oil of New Jersey brought the market down from its top.

Both issues closed above the bottom, however. Southern Pacific's poor December income figures found the stock a trifle heavy, but it recovered.

There was a sprinkling of fractional to one point net advances through the carrier group, firmer issues including New York Central, Chesapeake & Ohio, Union Pacific and Louisville & Nashville.

December railroad earnings as expected, are making unfavorable comparisons with 1930, thus giving the carriers a poor month with which to top off 1931.

Trading virtually came to a standstill in today's bond market with the range of prices so narrow an exceptionally close inspection was required to detect any trend whatever.

(Logan & Bryan)
(All Fractions in Eighths)

	High	Low	Close
ELECTRICAL AND MANUFACTURING			
Allis Chalmers Mfg.	12-1	12	12-1
Elec Auto Lite	28-4	27-9	27-6
General Electric	21-3	20-4	31
Westinghouse Elec.	26-3	25-1	25-7
Elec. Bond & Share	11-5	11-3	11-3
MISCELLANEOUS AND MANUFACTURING			
Abitibi Power & Paper	2-3	..	3 3
Amn. Can Co.	91-9	59-5	90-7
Bendix	16-4	..	16-4
Burroughs Adding	11-9	..	11-9
Case Threshing	39-1	37-5	39-3
Congoleum-Nairn	8-4	..	9 4
Continental Can.	36	26	39
Curtiss-Wright	1-4	..	1-4
Dupont de Nemours	92-9	60-6	91-9
Eastman Kodak	82-4	81-4	83-4
Gillette	12-3	13	12
Gold Dust	17-2	16-6	17-2
Intl. Harvester	24-7	24-2	24-7
Pullman	22-2	31	32-1
Radio Corpn. of Amn.	7-4	7-1	7-3
Remington-Rand	2-9	..	2-9
Simmons Co.	9-3	..	8-3
Underwood Type	17-5	17-4	17-4
United Aircraft	13-9	13-2	13-5
Worthington Pump	30-4	30	20-4
RAILS			
Allegheny Corpn.	2-6	2-5	3-9
Atchison	97	95-1	95-4
Atlantic Coast	37	..	37
Baltimore & Ohio	19-1	18-3	19-2
Canadian Pacific	15-3	15	15
Ches. & Ohio	29-6	26-4	29-4
Chicago & Northwest	11-9	10-3	10-3
Chicago Rock Island	14-6	13-6	14-4
Del. & Hudson	79	..	79
Del., Lack. & West	23-4	24	25-4
Erie	9-4	..	9-4
Gt. Northern pfd.	31-2	20-5	31-2
Ill. Central	17-5	16-9	17-1
Louis. & Nash	37	..	37
Mo., K. & Texas	7	..	7
Missouri Pacific	10-4	9-3	10-2
Missouri Pacific pfd.	24-4	..	24-4
N.Y. Central	33-1	31-3	33
N.Y., New Haven & H.	30-2	28-2	29-3
Norfolk & West	121-1	..	121-1
Northern Pacific	21-4	20-6	21
Pennsylvania R.R.	22-5	20-9	22-2
St. Louis San Fran.	5-7	5 4	5-4
Southern Pacific	35-6	33-9	35
Southern Ry.	12	11-2	12
Union Pacific	79-3	77	79-3
Wabash	2	3-6	3
STEEL AND IRON			
Amn. Car & Found.	7-5	..	7-3
Amn. Steel Fdy.	7-9	..	7-6
Baldwin Loco	7-1	9 5	6-5
Bethlehem Steel	19-6	19	19-1
Byers (AM) Co.	13-2	12-5	13-1
Gen. Ry. Signal	35-4	..	35-4
General Tank	30	..	20
Gulf States Steel	9	..	9
N.Y. Airbrake	12-3	..	13-2
Rep. Iron & Steel	5-2	5-1	5-1
Union Tank Car	15-7	15-4	15-4
U.S. Cast Iron Pipe	14-3	14-1	14-1
U.S. Steel	42-9	40-7	42-2
Vanadium	14-1	13-5	14-1
AUTOMOBILE AND ACCESSORIES			
Auburn	142-2	137-4	141-4
Briggs	9-9	..	9 6
Checker Cab	6	..	9
Chrysler	13-5	13-1	13-1
General Motor	21-6	21	21-2
Hudson	9-5	..	9-5
Hupp	4-3	4	4-1
Mack Truck	13-2	12-1	13-1
Nash	17-3	17	17-2
Packard	4-7	4-9	4-6
Stewart-Warner	5-3	5-2	9-2
Studebaker	11-4	11-3	11-2
TIRES AND RUBBER			
Goodrich	4-4	..	4-4
Goodyear	15-5	19-3	15-5
Kelly-Springfield	1-9	1-5	1-5
U.S. Rubber	4-4	..	4-4
PUBLIC UTILITY			
Amn. Foreign Power	7-7	7-1	7-4
Amn. Power & Light	14-3	14-1	14-3
Amn. Tel. & Tel.	117-9	115-6	119 3
Brook. Man.	38-6	37	37-5
Columbia Gas, ex-d.	13-3	12	13-1
Consol Gas, N.Y.	61-4	90	60
Elec. Power & Lite.	11-7	11-2	11-9
Inter. Tel. & Tel.	9-6	6-2	9-4
Louisville Gas	20-9	..	20 9
North American	33	31-9	32-1
Pacific Gas & Elec.	33-3	..	32-3
So. Cal. Edison	30-7	30-9	30-7
Stand. Gas & Elec.	28-4	29	28-1
Stone & Webster	11-9	11	11-6
United Corpn.	9-3	9-7	9-1
Util. Power & Lt. "A"	9-9	9-4	9-4
Western Union	41-4	40-7	41
Natl. Power & Lite.	13-9	13-3	12-6
Pub. Service	53-3	62-6	53-9
FOOD PRODUCTS			
Amn. Sugar	37	26-7	37
Borden Co.	37-3	26-4	39-9
Cal. Pkg.	6-4	..	9-4
Canada Dry	12	..	12
Coca Cola	109	108-2	108-7
Corn Products	41-4	40	40
Cuban Amn. Sugar	1-2	..	1-2
General Foods	35	24-2	34-6
Gt. West Sugar	5-9	..	5-6
Loose Wiles Biscuits	33-2	..	33-2
Natl. Biscuit	41-4	40-4	41-4
Natl. Dairy Prod.	24	23-1	24
Standard Brands	13-3	13-1	12-1
United Fruit	24-4	..	24-4
APPAREL			
American Woolen	3-2	..	3-3
Julius Kayser	7-2	..	7-3
RETAIL TRADE			
Assoc. Dry Goods	9-9	..	6-6
Drug, Inc.	52-4	51-4	62-4
S. S. Kresge Co.	16-9	16-4	16-4
Kreuger Toll	9-3	9-1	9-3
Montgomery Ward	8-5	6 2	8-4
Sears Roebuck	22-7	21-9	22-1
Schulte Retail	3	..	3
F. W. Woolworth	42	41	41-9
Kroger	14-3	13-6	14 3
TOBACCOS			
Amn. Tobacco "B"	79	77	77-7
Liggett Meyers "B"	55-6	54-2	95-4
Lorillard	14	12-9	14
Reynolds Tobacco "B"	29-4	..	28-4
MISCELLANEOUS			
Contl. Shares	0-6	0 9	0-5
Fox Film "A"	4	..	4
General Asphalt	14 4	14	14-4
Intl. Match pfd.	21-7	21-4	21-7
Johns-Manville	19-7	19	19 4
Loews	26	27-3	27-3
Otis Elevator	20-2	..	20-2
Paramount Famous	10-1	9-2	9-6
Radio-Keith-Orph	5-5	5-4	5-5
Trans America	3-3	3	3
U.S. Realty	7-9	..	7-6
Warner Bros.	3-1	..	2-1
Comw. & Southern	4-3	4-1	4-1
Amn Intl.	5-7	5-4	5 4
CHEMICAL			
Air Reduction	50-3	48-4	50 3
Allied Chemical	70-2	99-1	69-2
Com. Solvents	9-3	7-7	7-7
Davison Chem.	4-3	..	4-3
Freeport Texas	17-3	17-2	17-3
Lambert	52	51 3	51-4
Natl. Distillers	19 4	..	16-4
Texas Gulf Sulphur	22	..	23
Union Carbide	21	30-9	30-6
U.S. Ind Alcohol	29	25-2	25-4
OIL AND REFINING			
Amerada	12	..	12
Atlantic Ref.	10-1	9-7	9-7
Barnsdall	6	4-6	9
Contl. Oil	6-3	9	9-1
Houston Oil	19-2	..	19-2
Mid Contl. Pete	9	..	6
Phillips Petro	4-5	..	4-5
Prairie Pipe	7-1	..	7-1
Pure Oil	4-9	4-4	4-4
Royal Dutch	15-5	15-3	15-4
Shell Union Oil	3-4	..	3-4
Sinclair Cons. Oil	5-4	5-3	5-4
Stand. Oil, Cal.	24-1	23-3	23-3
Stand. Oil, N.J.	27-3	26-2	26-4
Socony	9-7	9-5	9-7
Texas Corpn.	12	11-6	11-9
Union Oil, Cal.	13-9	..	13-6
MINING AND SMELTING			
Alaska Juneau	15-4	14-7	15
Amn. Smelting	15-3	14-7	19-1
Anaconda Copper	10-3	10	10
Granby	7-1	..	7-1
Intl. Nickel	8-1	..	9-1
Kennecott	11	10-4	11
McKeesport Tin	49-7	49	49
Nevada Cons.	5-4	..	5-4
Noranda	12-5	12-4	13-4
U.S. Smelting	19	..	15
Amn. Aluminum	53-4	..	53-4

FOREIGN EXCHANGE

NEW YORK, Jan. 25 (AP).—Foreign exchange irregular.

France—Demand 3.93 11-19; cables 3.93⅝.

Italy—Demand 5.02; cables 5.02½.

Demand:

Belgium—13.94½.
Germany—23.92.
Holland—40.25.
Norway—19.79½.
Sweden—19.29½.
Denmark—19.96½.
Switzerland—19.51½.
Spain—8.32.
Portugal—3.17.
Greece—1.29¾.
Poland—11.30.
Czechoslovakia—2.96⅝.
Jugoslavia—1.76.
Austria—13.99.
Rumania—.59⅝.
Argentina—25.73.
Brazil—6.21½.
Uruguay—49.00.
Tokio—39.45.
Shanghai—32.50.
Montreal—86.25.
Mexico City (silver peso)—29.50.
(Demand rates are nominal.)

STERLING EXCHANGE

NEW YORK, Jan. 25 (AP).—Demand 3.44½; cables 3.44⅝; sixty-day bills 3.40.

Range Is Narrow as Traders Mark Time At Eastern Markets

MONTREAL, Jan. 25.—Stock movements were narrow and irregular on the stock market today and volume dwindled to less than a third of Friday's total. The drop in total volume reflected mostly a reduced turnover in power, together with lighter transactions in a few leaders like Nickel, Canadian Pacific and McColl-Frontenac.

Sales in Brazilian were light, with that issue managing to end the session fractionally higher. The retention of the moderately steady undertone was in some measure due to the fact that although extremely dull all day, the close here was dull and irregular. The index closed at a new low level.

Final prices included: Asbestos preferred, off a point at 11; Brazilian, 1 1-8 higher at 12 3-4; Canadian Car preferred, off 7-8 at 15; Cement, off 1-8 at 6 1-4; Cement preferred, off 2 1-2 at 63 1-2; Alcohol, unchanged at 1 1-4; Smelters, 69 on broken lots; Fraser, 1-4 higher at 1 1-4; Nickel, 1-8 higher at 9 5-8; Massey, off 1-8 at 3 5-8; McColl, unchanged at 10; St. Lawrence Paper preferred, unchanged at 9, and Hollinger, 25c higher at 5.50.

Among bonds, Victory 1934 closed at 99.50, off 15; conversion 1958 closed at 89.25, up 88c, while Service 1941 sagged a point to 95, a new low level.

Trading embraced some thirty issues, resulting in five gains, six losses, six remaining unchanged from their previous closing prices, and thirteen that were traded in broken lots only.

Montreal Power, active leader, with sales in 1,346 shares, closed at 36, its pegged level, unchanged. Steel of Canada, second, with sales in 301 shares, closed at 20 1-2, off 1 1-4 net. Canadian Pacific, third, with sales in 254 shares, closed at 17 3-8, up 3-8 net.

Sales totaled 3,557 shares.

Bond sales totaled $37,800.

Sterling closed at $3.9947 and United States money at a premium of 15 7-8 per cent.

TORONTO STOCK EXCHANGE

TORONTO, Jan. 25 (CP).—Trading marked time today on the Toronto Stock Exchange. Total sales were 3,946 shares and of the thirty-four issues which provided trading, ten were higher at the close, nine lower and fifteen unchanged.

C.P.R. was up 1 1-4 at 17 1-2; Smelters, off 1 to 68, and International Petroleum, up 1-8.

Beverage issues traded showed slight gains. Walker, at 3 1-8, was up the fraction, and Distillers-Seagrams gained 5-8 to close at 6 7-8.

Other transactions included Steel of Canada, off 1 1-2 to 21; Ford, up 1-4 to 13 1-4; and Massey-Harris, Brazilian, B.A. Oil and International Nickel, all unchanged.

TORONTO MINING MARKET

TORONTO, Jan. 25 (CP).—Due to heavy trading in several penny stocks, sales volume on the Standard Stock and Mining Exchange showed a substantial gain today over preceding sessions. Market leaders, however, were without feature and held to a small trading circle. The price trend was downward, with all groups featured in the loss column. Of seventy stocks traded, thirty-seven declined, twenty advanced and thirteen closed unchanged. Sales totaled 298,000 shares.

Minor price changes developed in the gold list. Siscoe, with a turnover of 24,950 shares, closed up 4 1-2 points to 60 1-2c. Dome advanced 25c to $10; Hollinger rose 10c to $5.50. Teck-Hughes fell 9c to $4.71 and Lake Shore lost 5c to $28.75, following a quarterly report indicating a new high record production.

Movement of the base metal issues was soft. Noranda at $15.50 and Consolidated Smelters at $70, lost 50c and International Nickel declined 5c to $9.55.

In the oil list, the three leaders each fell 15c, International Petroleum closing at $11.35, British American, $10.50 and Imperial, $10.05.

Montreal-Toronto Stock Quotations

(Logan & Bryan)
(All Fractions in Eighths)

	High	Low	Bid
Abitibi Power	..	..	3-4
Alberta Pacific	..	..	5
Asbestos	..	..	30
Bell Telephone	..	..	119
B.C. Packing	..	..	1
Brazil	13-6	12-4	12-4
Can. Car Fdy.	..	..	6-6
Can. Cement	6 3	6-3	9-2
Can. Cement pfd.	..	..	63
Can. Ind'l Al. "A"	..	..	1-2
C.P.R.	..	..	17-4
Cockshutt Plow	..	..	4-4
Cons. M. & S.	..	..	69
Fraser Cos.	..	..	1
General Steel Wares	..	..	3
Intl. Nickel	9 5	9 4	9 4
Lake of Woods	..	(asked)	7
Massey-Harris	..	..	3 6
Montreal Power	..	..	29
Steel of Canada	21	20-9	20-9
CURBS			
Ass'd Breweries	..	..	9
B.A. Oil	..	..	10-3
Canada Dredge	..	(asked)	13-1
Distillers-Seagram	..	..	9
Dryden Paper	..	..	1
Imperial Oil	..	..	10
Imp. Tob., Can.	..	..	9
Intl. Petrol	..	..	11 3
McColl Frontenac	..	..	10
Noranda	16.00	15.95	15.90
Page Hersey	..	..	63
Walker-Good	..	..	3-1
UTILITIES			
Intl. Util. "A"	..	..	7
MISCELLANEOUS			
Canada Gypsum		(asked)	5
Canada Dredge		(asked)	13 1
Gord of Canada "A"	..	..	12-2
BANKS			
Commerce			191
Dominion			194
Imperial			193
Montreal			225
Nova Scotia			274
Royal			221
Toronto			303

Vancouver Stocks

MORNING SALES

Listed Oils

Sterling Pacific—1,000 at .10½.
McLeod—500 at .35.

Listed Mines

Cotton Belt—300 at .09.
Georgia River—10,000 at .03.
Premier Gold—900 at .94; 200 at 65
Reno Gold—200 at .27; 100 at .27½.

Unlisted Mines

Smelters Fractions—1 at 3.65.
Lorne Gold—5,600 at .17; 1,000 at .17½.
Pend Oreille—1,200 at 1.13; 10 at 1.20.

AFTERNOON SALES

Listed Oils

Mercury—500 at .09.

Unlisted Oils

Imperial—19 at 10.00.
Mayland—100 at .15.
Royalite—1 at 7.00.

Listed Mines

Georgia River—4,000 at .03.
Grandview—500 at .06½.
Premier Gold—9,000 at .64½.
Reeves-McDonald—200 at .28.
Reno Gold—480 at .36; 1,500 at .39½; 00 at .37.

Unlisted Mines

Kootenay Florence—9,000 at 00¾.
Pend Oreille—2,400 at 1.15; 100 at 1.30.
Smelters Fractions—1 at 3.65.

Industrials

Coast Breweries—100 at 10.00.

Of the 5,000 miles of highways in Central American countries only 399 are hard surfaced.

WHEAT PRICES GAIN SLIGHTLY

Fluctuations Are Narrow at Winnipeg—Sales for Export Are Small

WINNIPEG, Jan. 25 (CP).—Moving within a range of 1-2c, the wheat market was dull today. Prices at close of trading were 1 1-8c to 1 1-4c higher.

May closed at 62 3-8; July, at 63 3-4, while October finished at 65 1-4.

Pit trade was light in volume and reflected little new in the way of export or outside interest. Sales for export at the week-end were very small and cables supported few acceptances by European millers.

Cash wheat spreads were fractionally better than the previous closing differences. Cash interest in coarse grains was light and confined entirely to the various grades of oats.

(Logan & Bryan)

Wheat—	Open	High	Low	Close
May	92⅛	62⅜	62	62⅜
October	64⅞	65⅜	64⅞	65¼
July	63⅜	63⅞	63⅜	63¾
Oats—				
May	32¼	32½	32¼	32⅛
July	32¼	32¼	31⅞	31⅞
Rye—				
July	47	47⅜	46⅝	47¼
May	49⅛	46⅜	45⅝	46⅜
Barley—				
May	40⅛	40½	40½	40⅛
Flax—				
July	102½	102⅜	102½	102⅜
May	102½	103⅛	102⅜	103⅜

CASH GRAIN

Wheat—1 H, 59⅝; 1 N, 59⅜; 2, 55⅛; 3, 90⅞; 4, 49⅛; 4, 49⅛; 9, 44⅝; feed, 39⅝; track, 56⅝; 1 AD, 93⅝; 3, 75⅝; 2, 65⅝; 4, 52⅛.

Oats—2 CW, 29½; 3 CW, 26⅝; extra 1 feed, 26⅝; 1 feed, 25⅝; 3 feed, 23⅝; rejected, 17⅝; track, 29⅛.

Rye—1 CW, 43⅝; 2 CW, 43⅝; 3 CW, 40⅞; rejected 3 CW, 39⅞; rejected, 37⅞; track, 43⅝.

Barley—2 ROW, 29⅝; 9 ROW, 40⅛; 3 CW, 38; 4 CW, 34⅝; 5 CW, 33⅛; 6 CW, 23⅝; track, 37⅛.

Flax—1 NWC, 96¾; 2, 94¾; 3, 74¾; rejected, 74⅜; track, 96⅜.

Vancouver Wheat

VANCOUVER, Jan. 25 (CP).—Futures quotations, bid:

Wheat—	Open	High	Low	Close
January	57⅝	58⅜	57⅜	59⅝
March	58⅝	59⅝	59⅝	59⅝
Cash—		Straight		Tough
No. 1 Hard		61⅞		59⅞
No. 1 Northern		91⅜		59⅜
No. 2 Northern		55⅝		52⅞
No. 3 Northern		93⅜		49⅞
No. 4 Wheat		50⅝		47⅞
No. 9 Wheat		49⅝		43⅞
No. 9 Wheat		45⅜		42⅞
Feed		43⅝		40⅞

Stocks and Bonds

(A. E. AMES & CO., VICTORIA)

	Bid	Asked
Abitibi Power & Paper, pfd.	7	9½
Beatty Bros., com.	..	10
Beatty Bros., pfd	..	60
Bell Telephone	..	119
Brazilian T. L. & P.	12½	13
B. A. Oil	10⅝	10⅝
B.C. Power "A"	..	24
B.C. Power "B"	5¾	7
Building Products "A"	19	21
Canadian Bakeries "A"	..	3
Can. Canners "B"	..	9
Can. Cement, pfd	65½	64½
Canadian Hydro Electric	..	66
Canadian Pacific	17½	16
Cockshutt Plow	4⅝	..
Con. Smelters	68	70
Cosmos Imp. common	2¾	..
Dominion Bridge	..	27
Dom. Textile	..	63½
Ford of Canada "A"	13¼	13¾
Frost Steel & Wire, pfd.	..	95
Goodyear Tire	70	76
Gypsum Lime & Alabastine	..	5
Hamilton Bridge	7	9
Hinde & Dauch, com.	¾	1
Imperial Oil	10⅛	10¼
Imperial Tobacco	7⅞	6
International Nickel	9½	9⅝
International Petroleum	11½	11¾
International Utilities "A"	7	..
Lake of the Woods, com.	5¾	7
Massey-Harris, com.	3⅝	3⅞
McColl-Frontenac	9⅞	..
Montreal Power	..	36
Nat. Breweries	..	24
Ogilvie Flour	185	..
Ottawa L., H. & P.	104	105
Page-Hersey Tubes	93	93⅞
Power Corporation	..	36½
Quebec Power	..	29
Riverside "A"	10	10½
Service Station "A"	9	9½
Service Station pfd. "A"	49	50
Shawinigan W. & P.	..	33
Sherwin-Williams	..	18
Steel of Can. com.	..	21⅞
Walker's G. & W.	3	3¼
Winnipeg Electric com.	8½	7
Dome Mines	9.60	10.25
Lakeshore	28.50	29.00
Noranda	15.80	19.00
Sherritt-Gordon	.60	64
Sudbury Basin	.26	..
Teck-Hughes	..	4.95
Ventures	.49	.50
Wright-Hargreaves	..	3.90

Liverpool Wheat

LIVERPOOL, Jan. 25 (CP).—Following wheat quotations were supplied today by Broomhall, Liverpool: all prices are c.i.f.

	Today	Sat'y
No. 1 Man. Northern, Vancouver, January	..	76⅛
No. 2 Man. Northern, Atlantic, January	75	75⅜
No. 2 Man. Northern, Vancouver, January	70⅝	71¼
No. 3 Man. Northern, Atlantic, January	73⅛	73⅛
Argentine (Baril 94 lbs.), January	91⅜	91⅜
Argentine (Rosafe 63 lbs.), January	99¼	59⅞
West Australian, January	97½	98⅛
U.S. No. 1 Hard, old crop, Atlantic, January	68⅞	70⅛

Note.—Above quotations were converted by Broomhall on a seven-day sterling exchange rate of $3.42 and reconverted into Canadian currency at $4.00, today's approximate exchange rate between banks.

AT NEW YORK

NEW YORK, Jan. 25.—Bonded wheat closed steady.

	High	Low	Close
May	57⅝	97⅝	67½ 59
July	..	..	59½ 59

New York Curb

(Logan & Bryan)

Amn. Cyanamid "B"	2⅛
Ford of Canada	11
Humble Oil	42⅛
Niagara Hudson Power	9½
Stutz Motors	12
Indian Territory Ill. Oil "B"	4⅝
Util. L. & P. New "A"	6⅛
Detroit Aircraft	2-16
Cities Service pfd	49
Amn. Gas & Electric	34
Amn. City L. & P. "B"	1⅞
Ford of England	6⅛
Niles Bemont Pond	7⅝
Amn. Superpower	2
Arkansas Nat'l Gas "A"	2
Fox Theatres "A"	⅞
International Petroleum	9
Shattuck Denn	2
Standard Oil of Indiana	15
Memphis Nat'l Gas	4⅛
Cities Service	6⅞
Hecla Mining	4⅝
International Utilities "B"	3
Standard Oil of Kentucky	12⅛
United Gas of Texas	2
Ass'd Gas & Electric "A"	4
Electric Bond & Share	11⅛
Hudson Bay M. & S.	2⅛
Imperial Oil of Canada "C"	9
Newmont Mining	11⅛
Pennroad	2⅝
Standard Oil of Ohio	35
United Verde Extension	3½

MONTREAL, Jan. 25.—The gross revenues of the Canadian National Railways for the week ending January 21, 1932, were $2,625,935, as compared with $3,120,037 for the same period in 1931, a decrease of $494,052.

LOGAN & BRYAN
BROKERS
STOCKS—BONDS—GRAIN, ETC.
Members New York Stock Exchange and Other Leading Exchanges in Canada and United States
PRIVATE WIRES ATLANTIC TO PACIFIC
Connecting With Important Intermediate Points in Both Countries
Canadian Branches: Victoria, Vancouver, Winnipeg, Toronto, Montreal, Quebec
VICTORIA OFFICE: 1124 Government St. Telephone Empire 1101

313 Central Bldg. Tel. E 9021
We Recommend the Transfer of Funds to Canadian Securities—May We Advise You?
Robb, Robertson & Birch, Limited
HUGH ALLAN, Victoria Manager

A £1,000 BOND FOR $3,356.79
Guaranteed unconditionally by the Dominion of Canada.
Principal and interest payable London, Canada or New York at $4.99 to the £. (Smaller denominations if desired.) Full particulars upon application to
BURNS & WAINWRIGHT
We Write All Classes of Insurance
415-9 Central Bldg. Victoria, B.C. Phone G 3513

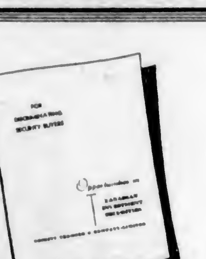

5% to 8% with SAFETY!

SEND for our new and attractive Investment booklet descriptive of Canadian Government, Public Utility and Industrial securities yielding from 5% to 8% with safety.

NESBITT, THOMSON
and Company Limited
205 Central Building, VICTORIA. Telephone: Empire 0911

17

Canadian Bonds

(Robb, Robertson & Birch, Ltd.)

PROVINCIAL AND MUNICIPAL	
Prov. of Ontario 4½%, 1944	93½
Prov. of Ontario 5%, 1943	94½
Prov. of Ontario 6%, 1936	101½
Prov. of Alberta 4½%, 1961	81½
Prov. of Alberta 5%, 1950	91
Prov. of Manitoba 4½%	96
Prov. of Manitoba 5%	99
Prov. of Sask. 4½%, 1959	81
Prov. of Sask. 5%, 1955	88
Prov. of B.C. 4%, 1949	90
Prov. of B.C. 5%, 1951	91
PUBLIC UTILITY	
Beauharnois Power 6%, 1959	56½
Bell Telephone 5%	103
B.C. Power 5½%, 1960	67½
B.C. Power 5%, 1960	92
B.C. Telephone 5%, 1960	91
Calgary Power 5%, 1960	83
C.P.R. 4½%, 1944	92
C.P.R. 5%, 1954	98½
Canada Steamship 6%, 1941	41
Gatineau Power 5%, 1959	92
General Steel Wares 6%, 1952	41
International Power 6%, 1957	67
Montreal Island Power 5½%, 1957	91
Montreal Tramways 5%, 1955	62
Montreal Power 5%, 1970	98
Ontario Power Service 5½%, 1950	69
Ottawa L. H. & P. 5%, 1957	93
Power Corporation 5%, 1952	82
Quebec Power 5%, 1968	94
Shawinigan W. & P. 5%, 1970	95½
Shawinigan W. & P. 4½%	85
Southern Canada Power 5%, 1955	95
West Kootenay Power 5%, 1959	90
Western Power 5%, 1949	93
INDUSTRIAL	
Abitibi P. & P. 5%, 1953	44
Acadia Sugar 6%, 1946	95
Alberta Pacific Grain 6%, 1946	75
B.A. Oil 5%, 1945	90
Burns & Co. 5½%, 1948	52
Canadian Canners 6%, 1950	92
Dominion Canners 6%, 1940	102
Dom. Tar & Chem. 6%, 1949	80
Dominion Woolens 6%, 1946	57
Eastern Dairies 6%, 1949	96
Federal Grain 6% 1949	97
Great Lakes Paper 6%, 1950	27
Maple Leaf Milling 5½%, 1947	72
Massey-Harris 5%, 1947	60
Montreal Coke & Mfg 5½%, 1947	99
United Grain Growers 5%, 1949	75
Canadian Vickers 6%, 1947	72
Harris Abattoir 6%, 1947	92

"And has she made him a good wife?"

"Perhaps so. But I know she is making him a good husband."

DOMINION BONDS AND WAR LOAN SECURITIES

(Burns & Wainwright)

	Bid	Asked
Dominion 5½%, 1932	100.00	100.45
Dominion 4½%, 1933	100.25	100.6[illegible]
Dominion 5½%, 1934	99.00	99.92[illegible]
Dominion 5%, 1937	104.625	105.0[illegible]
Dominion 5½%, 1937	103.975	104.8[illegible]
Dominion 5%, 1943	94.675	95.075
Dominion 4½%, 1940	90.875	92.125
Dominion 4½%, 1944	89.125	90.375
Dominion 4½%, 1946	98.675	90.125
Conv. Loan 5½%, 1958	67.375	86.275
Conv. Loan 4½%, 1957	87.125	88.125
Conv. Loan 4½%, 1958	88.625	99.375
Conv. Loan 4½%, 1959	97.275	88.375
C.N.R. 4½%, 1951	97.625	88.625
C.N.R. 4½%, 1959	87.375	88.375
C.N.R. 4½%, 1957	87.375	88.625
C.N.R. 4½%, 1958	93.375	88.125
C.N.R. 5%, 1954	92.375	93.125
C.N.R. 6%, 1969	93.875	96.125
C.N.R. 5%, 1979	93.975	90.625
C.N.R. 4½%, 1955	89.626	90.625
Nat. Service 5%, 1936	..	97.625
Nat. Service 5%, 1941	..	96.29

LATIN AMERICAN BOND QUOTATIONS

(C. L. H. Branson)

	Bid	Asked
Argentine 6%, 1957	53¼	54⅛
Antioquia 7%, 1945	11½	19
Bolivia 6%, 1947	8¾	9
Bogota 8%, 1945	20½	22
Brazil 6½%, 1957	20½	22
Buenos Aires 6½%, 1961	30	33½
Buenos Aires 6½%, 1959	48	53
Chile 6%, 1960	23	33½
Chile 7%, 1942	14⅝	17½
Costa Rica 7%, 1951	34	37
Colombia 6%, 1961	26⅝	29
Chile Mtge. Bank 6%, 1961	14½	18
Col. Mtge. Bank 7%, 1949	24	28
Peru 6%, 1960	9½	7
Peru 7%, 1959	11¼	12⅝
Rio de Janeiro 6½%, 1952	11	11⅝
Sao Paulo City 6%, 1952	23	30
Sao Paulo State 6%, 1968	14	15
Sao Paulo State 7%, 1940	55¼	59
Uruguay 6%, 1960	20	25
Uruguay 6%, 1949	41	50

C.P.R. WEEKLY EARNINGS

MONTREAL, Jan. 25.—Traffic earnings of the Canadian Pacific Railway for the week ended January 21, 1932, were $2,091,000, a decrease of $661,000 compared with the same period last year.

ONE HUNDREDTH ANNUAL REPORT OF The Bank of Nova Scotia

CAPITAL PAID UP - $12,000,000
RESERVE FUND - - $24,000,000

PROFIT AND LOSS

Balance December 31st, 1930	$ 534,830.98
Net Profits for year, losses by Bad Debts estimated and provided for	2,579,802.29
	$3,114,633.27
Dividend for year at 16% per annum	1,920,000.00
Dominion Government Tax on circulation to December 31st, 1931	120,000.00
Contribution to Officers' Pension Fund	115,000.00
Written off Bank Premises Account	400,000.00
Balance carried forward December 31st, 1931	559,633.27
	$3,114,633.27

GENERAL STATEMENT AS AT DECEMBER 31st, 1931

LIABILITIES

Capital Stock paid in		$12,000,000.00	
Reserve Fund		24,000,000.00	
Balance of Profits, as per Profit and Loss Account		559,633.27	
Dividends declared and unpaid		482,204.00	
			$37,[illegible].27
Notes of the Bank in circulation		12,702,832.75	
Deposits not bearing interest	$ 34,975,949.04		
Deposits bearing interest, including interest accrued to date	168,471,010.62	203,446,959.66	
		216,149,792.41	
Balances due to other Banks in Canada		2,313,789.44	
Balances due to Banks and Banking Correspondents in the United Kingdom and foreign countries		1,987,647.80	
Bills Payable		187,405.43	
			220,638,635.08
Letters of Credit outstanding			4,606,871.69
Other Liabilities not included in the foregoing			209,111.03
			$262,496,455.07

ASSETS

Current Coin	$ 9,245,968.87	
Dominion Notes	13,536,015.75	
United States and other foreign currencies	1,479,051.92	
Notes of other Banks	913,157.96	
Cheques on other Banks	8,857,999.70	
Balances due by Banks and Banking Correspondents elsewhere than in Canada	6,408,657.12	
	40,440,851.32	
Deposit in the Central Gold Reserves	2,000,000.00	
Dominion and Provincial Government securities, not exceeding market value	37,233,330.87	
Canadian municipal securities and British, Foreign and Colonial public securities other than Canadian, not exceeding market value	16,169,933.29	
Railway and other bonds, debentures and stocks, not exceeding market value	9,779,162.75	
Call and short (not exceeding thirty days) loans in Canada on stocks, debentures and bonds and other securities of a sufficient marketable value to cover	13,314,708.97	
Call and short (not exceeding thirty days) loans elsewhere than in Canada on stocks, debentures and bonds and other securities of a sufficient marketable value to cover	4,669,654.78	
	123,607,641.98	
Other current loans and discounts in Canada (less rebate of interest) after making full provision for all bad and doubtful debts	107,513,948.83	
Other current loans and discounts elsewhere than in Canada (less rebate of interest) after making full provision for all bad and doubtful debts	14,586,191.95	
Liabilities of Customers under Letters of Credit, as per contra	4,606,871.69	
Non-current loans, estimated loss provided for	410,024.53	
Bank Premises at not more than cost, less amounts written off	8,293,954.56	
Shares of and Loans to Controlled Companies	2,696,391.72	
Deposit with the Minister of Finance for the purposes of the circulation fund	566,102.33	
Other assets not included in the foregoing	215,327.48	
	$262,496,455.07	

S. J. MOORE, PRESIDENT. J. A. McLEOD, GENERAL MANAGER.

Auditors' Report to the Shareholders:

We have examined the above General Statement of Liabilities and Assets as at December 31st, 1931, and compared it with the books at the Chief Office and with the certified returns from the Branches. The Bank's investments and cash on hand at the Chief Office and at the Toronto and Montreal Branches were verified by us at the close of business on December 31st, 1931. We have obtained all the information and explanations that we have required, and in our opinion the transactions of the Bank which have come under our notice have been within the powers of the Bank.

We certify that in our opinion the above statement discloses the true condition of the Bank and is as shown by the books of the Bank.

D. McK. McCLELLAND, F.C.A., of Price, Waterhouse & Co.
W. D. GLENDINNING, C.A., of Riddell, Stead, Graham & Hutchison. } Auditors.

TORONTO, CANADA, 15th January, 1932.

Report to Annual Meeting

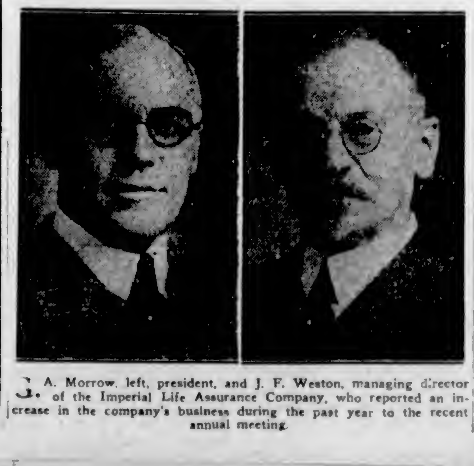

J. A. Morrow, left, president, and J. F. Weston, managing director of the Imperial Life Assurance Company, who reported an increase in the company's business during the past year to the recent annual meeting.

Permanent

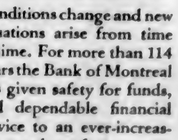

Conditions change and new situations arise from time to time. For more than 114 years the Bank of Montreal has given safety for funds, and dependable financial service to an ever-increasing number of customers.

BANK OF MONTREAL
Established 1817
TOTAL ASSETS IN EXCESS OF $750,000,000

POP

Hail Fellow Well Met

By J. Millar Watt

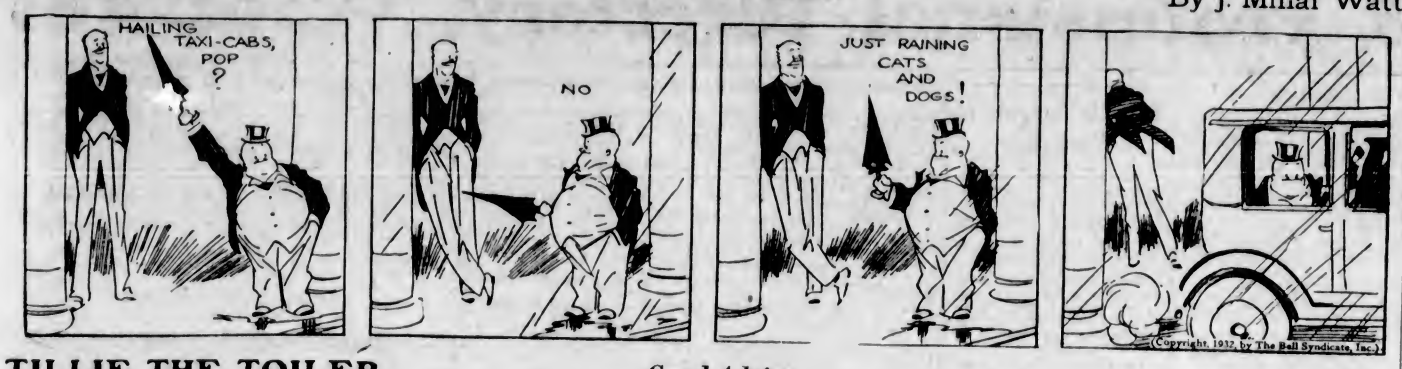

TILLIE THE TOILER

Good Advice

By Westover

POLLY AND HER PALS

Every Man for Himself

By Cliff Sterrett

DIXIE DUGAN

The Fox Is Busy

By J. P. McEvoy and J. H. Striebel

KRAZY KAT

THE WORLD AT ITS WORST — By GLUYAS WILLIAMS

THE TOONERVILLE TROLLEY THAT MEETS ALL THE TRAINS — 1-19

BONZO - - - - - By Studdy

HAMBONE'S MEDITATIONS

By J. P. Alley

(Copyright, 1932, by The Bell Syndicate, Inc.)

THE DOT CARTOONIST, BY GEORGE BELL

The officers of Ginghamville have trouble in proving that they really are cops. While Sergt. Ketchum was getting out his diploma to show off Riff Rafferty, Riff started away. And Riff can go like a flying . . . (Kindly draw straight lines between the numbers.)

That Body of Yours

By James W. Barton, M.D.

ALLERGY-SENSITIVE TO CERTAIN FOODS

You are frequently meeting people who find that they have quite a "head cold" after eating certain foods. Others will tell you that the hands, feet, and even the face will swell or "puff up" due to some foods they have eaten. Others can trace an attack of hives, others a severe attack of itching, and still others one-sided headache, all likewise due to certain foods.

As you know, this is now called allergy or hypersensitiveness to certain foods.

Last Summer the ninth annual meeting of the association for the study of allergy met in Philadelphia, and the entire time was spent on the reports of the investigations of this interesting subject.

Now these attacks are very distressing and often very alarming, and the relief from the attack and the prevention from further attacks is most important.

It is generally agreed that adrenalin is the remedy that gives the greatest relief during an attack, preferably of course by means of the hypodermic needle.

However, the prevention of attacks is the one that should concern us most. Some physicians use vaccines to produce light attacks and thus gradually get the system so used to the food substance that it will cause no trouble.

This has met with some success, but the most effective treatment now is to give the patient very small doses of the offending food about one hour before meals, and increasing the doses gradually and slowly.

One French research physician recommends a combination of meat, fish, and egg. Very small quantities of these are used at first, and the dose gradually increased. This same combination can be injected into and beneath the skin.

That food can cause all these conditions—head colds with red eyes and "running nose," itching skin, attacks of asthma, hives or urticaria, eczema and other forms of skin irritation—should be remembered. While the immediate treatment is adrenalin and Epsom salts, the preventive treatment, abstaining from offending foods, or getting the system used to them by small doses, is even more important.

MUSICIAN'S MEMORY MARVEL

Nickolai Malko, temporarily directing an orchestra in Scotland, is conductor of the State Orchestra in Leningrad. He memorizes a score quickly and carries it in his head. His prodigious memory was shown when he conducted many big works without music.

RUBBER BAN FACES BUMPS

Proposal to restrict rubber growing in both the Dutch and British East Indies somewhat after the manner of the Stevenson plan which was enforced in 1922, is opposed by many on the ground that it will face difficulties that did not exist when the Stevenson plan was in effect. There are more barriers to abnormally high prices than in 1922. In America rubber stocks are much higher in comparison with consumption, reclaimed rubber is much more extensively used as a compounding ingredient, and synthetic rubber is an accomplished fact.

The new federation of Japanese eathenware manufacturers plans to organize a joint sales office to market their products throughout the world

MANNEQUIN BECOMES STAR

Yetta, an English girl employed as a mannequin in Paris, was chosen as the most beautiful woman capable of singing in an English opera production. She was given the role of the famous beauty in the Offenbach operetta, "Helen," and was enthusiastically received when she made her first appearance recently at a performance in Manchester.

"You must have ill-treated my dog to make his so fierce."

"I did nothing, ma'am, but give him a piece of pie you gave me."—Vart Hem, Stockholm.

"What is the matter?"

"I went to Italy and looked too long at the Tower of Pisa."—Pages Gales, Yverdon

Business and Professional Directory, Want Ads

The Daily Colonist

RATES FOR CLASSIFIED OR WANT ADVERTISEMENTS

One and one-half cents a word each insertion; nine cents a word a week, with a minimum of ten words; cash with order. No advertisement accepted for less than twenty-five cents.

Death and Funeral Notices, $1.50 first insertion; $1.00 for each additional insertion. Marriages, Cards of Thanks and In Memoriam Notices, $1.50 per insertion.

Birth Notices, $1.00 per insertion.

Business or Professional Cards of two lines or under, $2.50 per month. Additional space at $1.35 per line per month.

Advertisers who desire may have replies addressed to a box at The Colonist and forwarded to their private address. A charge of ten cents is made for mailing replies. In this case add three words ("Box....Colonist") to the count for the number of words.

Out-of-town readers of our advertisements ask advertisers to give address as well as phone numbers, as it is not always possible to communicate through the phone.

To insure insertion Classified Ads should reach The Colonist before 10 p.m. on the day previous to publication.

Classified Ads for The Sunday Colonist will be accepted up to 10 p.m. on Saturdays.

The Colonist will not be responsible for more than one incorrect insertion of any advertisement ordered for more than one issue.

Any claim for rebate on account of errors or omissions must be made within thirty days from the date of the same, otherwise the claim will not be allowed.

The Colonist service is available every day from 8 a.m. to 10 p.m., excepting Sunday. Just call E mpire 4114.

CLASSIFICATIONS

Acreage for Rent.......... 82
Acreage for Sale.......... 82
Acreage Wanted.......... 84
Autos for Hire.......... 66
Automobiles.......... 65
Births.......... 1
Bicycles and Motorcycles.......... 40K
Boats and Launches.......... 70
Building Material.......... 40A
Business Directory.......... 71
Business Opportunities.......... 69
Cards of Thanks.......... 4
Church Notices.......... 9
Clothing, Furs, Shoes, Etc.......... 40B
Coming Events.......... 10
Dancing.......... 25
Deaths.......... 2
Dressmaking.......... 28
Educational.......... 23
Farms for Rent.......... 86
Farms for Sale.......... 85
Farms Wanted.......... 87
Flats and Apartments to Rent.......... 53
Flats and Apartments Wanted.......... 54
For Sale—Miscellaneous.......... 40
Furniture.......... 40D
Fuel.......... 40C
Funeral Directors.......... 6
Furnished Houses for Rent.......... 55A
Furnished Rooms for Rent.......... 49A
Furnished Rooms Wanted.......... 50A
Hairdressers and Beauty Specialists.......... 21A
Halls to Rent.......... 26
Hotels.......... 42
Housekeeping Rooms to Rent.......... 51
Housekeeping Rooms Wanted.......... 52
Houses for Sale.......... 78
In Memoriam.......... 5
Lodges and Societies.......... 33
Lost and Found.......... 29
Machinery.......... 64
Market Specials.......... 35
Marriages.......... 3
Maternity and Convalescent Homes.......... 62
Miscellaneous.......... 37
Money to Loan.......... 31
Monumental Works.......... 8
Music.......... 24
Musical Instruments.......... 40E
Nursery Stock, Plants, Etc.......... 40H
Personal.......... 21
Professional Directory.......... 72
Property for Sale.......... 80
Property Wanted.......... 81
Poultry and Livestock.......... 63
Radio.......... 40F
Room and Board.......... 47
Room and Board Wanted.......... 48
Situations Wanted—Female.......... 18
Situations Wanted—Male.......... 17
Stoves, Ranges, Furnaces.......... 40L
Summer Resorts.......... 61
Teachers Wanted.......... 15
Timber.......... 30
To Exchange—Real Estate.......... 76
To Rent—Miscellaneous.......... 38
Unfurnished Houses to Rent.......... 55B
Unfurnished Rooms Wanted.......... 50B
Wanted—Female Help.......... 14
Wanted—Male Help.......... 13
Wanted—Miscellaneous.......... 41
Wanted to Borrow.......... 32
Wanted to Rent—Houses, Furnished.......... 57A
Wanted to Rent—Houses, Unfurnished.......... 57B
Wanted to Rent—Miscellaneous.......... 39
Will Trade.......... 22

1 BIRTHS

BAYLISS—At the Royal Jubilee Hospital, to Mr. and Mrs. J. Bayliss, 2236 Lee Avenue, January 23, a daughter.

BERNARD—At the Royal Jubilee Hospital, to Mr. and Mrs. G. E. Bernard (nee Gilbert), 2955 Albina Street, January 25, a daughter.

BAKER—At St. Joseph's Hospital, to Mr. and Mrs. Archibald Baker, 701 Pine Street, January 24, a son.

MATHEW—At St. Joseph's Hospital, to Mr. and Mrs. Alfred Mathew, 99 Gorge Road, January 24, a son.

RAY—At St. Joseph's Hospital, to Mr. and Mrs. Francis Ray, Langford Lake, January 24, a daughter.

SIMPKINS—At St. Joseph's Hospital, to Mr. and Mrs. William Simpkins, 2420 Cadboro Bay Road, January 24, a son.

2 DEATHS

SPALDING—Arthur Reed Spalding, of South Pender Island, at the Jubilee Hospital, Victoria, B.C., January 24, aged sixty-eight years; native of Sussex, England.

The funeral will take place at Mayne Island on January 28. Rev. Hubert Payne will officiate.

McBRIDE—On Saturday, January 23, at the Royal Jubilee Hospital, there passed away Mrs. Sarah Hannah McBride, wife of Mr. Samuel McBride, of Cordova Bay, aged sixty-four years; born in Cumberland, England, and a resident of this city for the past ten years. There survive, besides her husband at home, three cousins, Mrs. Brown, of Nanaimo; Mrs. Steward, East Wellington, and Mrs. McBroom, of Seattle.

The funeral will take place this afternoon, January 26, at 2 o'clock, from the Sands Mortuary Chapel. Rev. S. Ryall will officiate and the remains will be laid at rest in the Royal Oak Burial Park.

6 FUNERAL DIRECTORS

McCALL BROTHERS
"The Floral Funeral Home"
Johnson and Vancouver Streets
Phone G arden 3012

HAYWARD'S B.C. FUNERAL CO., LTD.
Established 1867
734 Broughton Street, Victoria, B.C.
Phones: E mpire 3614, G arden 7679
G arden 7682, E mpire 4065

Phone G 5512 — Day or Night
An Establishment Founded on Service; Growing by Reputation
Every Modern Facility — New Motor Equipment
S. J. CURRY & SON
Funeral Directors

THOMSON & FETTERLY'S FUNERAL HOME
1625 Quadra Street
Phone G arden 2612, Night and Day

SANDS MORTUARY
DISTINCTIVE FUNERAL SERVICE
Office and Chapel, 1612 Quadra Street
Phones: E 7511, G 3530

7 FLOWERS

BROWN'S VICTORIA NURSERIES, 618 View—Design work executed at lowest prices. We grow our flowers. Phone G 5612, G 3521; night, G 2521.

SAVORY'S—WEDDING BOUQUETS, DEsigns, etc. Phone E mpire 1127. 1421 Douglas.

WOOD'S FLOWER SHOP, 1608 DOUGlas—Cut flowers and designs. Phone G arden 4014.

8 MONUMENTAL WORKS

STEWART MONUMENTAL WORKS, LTD. Take No. 8 or 7 street car to works. 1401 May Street. Phone G arden 3452.

10 COMING EVENTS

AT 8.30, WEDNESDAY, JANUARY 20—Progressive 500, C.P.R. Clubhouse, Belleville Street. Scrip prizes; 25c. Everyone welcome.

A PARTNER WHIST DRIVE TONIGHT (Tuesday), 8.30, 1230 Government St. Usual good prizes.

BEAVER BADMINTON CLUB DANCE, Friday, January 29, 9 to 1, Hampton Hall, Burnside Road. Music by McEwen's Melody Men. Refreshments. Admission 50 cents.

BOX SOCIAL AND DANCE, WEDNESday night, Maccabee Hall. Admission 25c; ladies free, bringing boxes containing lunch for two. Coffee free. "Winnipeg" Chilton, Auctioneer. Jack Baxter's orchestra.

COLWOOD BURNS CLUB SCOTTISH Leap Year dance. Colwood Hall, Friday, February 5, 8.30 till 1. Findler's orchestra. Refreshments, tombolas. Tickets 50 cents.

DANCE, WEDNESDAY, JANUARY 27; 35c; Foresters' Hall. Reg. Wood and the Pied Pipers.

PARTNER WHIST AND DANCE EVERY Wednesday, Canada Hall, 8.30. Prizes $25. Admission 25c.

PRO PATRIA BRANCH, CANADIAN Legion, B.E.S.L., will hold its annual general meeting in the Clubrooms on Tuesday, January 26, at 8 p.m. Reports of the retiring officers will be presented, and election of officers for the ensuing year will take place. As many members as possible are requested to attend.

SCHUBERT CLUB RECITAL, SHRINE Auditorium, Tuesday, February 2, 8:15 p.m. Aaron Stankevich, violinist, guest artist. Tickets, 55c; reserved section, 80c; students, 30c.

13 WANTED—MALE HELP

FARMHAND. STATE EXPERIENCE AND wages. Box 1206, Colonist.

JANITOR WANTED (EXPERIENCED). Small wages and housekeeping room. Give particulars to Box 1197, Colonist.

JOHN WOOD — VOCATIONAL ADVISER. International Correspondence Schools: Canadian, Ltd. Phone E 7011 709 Yates St.

WANTED—TWO MEN, STEADY EMployment, good paying proposition. Apply Box 1174, Colonist, giving age and previous occupation.

13A SALESMEN AND AGENTS

AGENTS—TO DEMONSTRATE AND sell hot-water heaters. Boil water in ten minutes from light socket. J. C. Vivien, 3414 Bethune Avenue.

SALESMAN. GOOD OPPORTUNITY FOR right men. Nonboard insurance company. Apply Box 1192, Colonist.

14 WANTED—FEMALE HELP

GOOD GIRL OR WOMAN; LIVE IN. 422 Dallas Road.

WANTED—COOK-GENERAL (DAILY); Oak Bay district. Apply stating age, salary, reference. Box 1213, Colonist.

WANTED—BEAUTY STUDENTS—ABUNdance of practice. $10 down enters you to Winter classes. Victoria Hairdressing College, Woolworth Bldg.

WE'LL PAY YOU CASH FOR KNITTING socks at home. Send stamp for particulars. Home Knitting Machine Company, 75 Dundee East, Toronto.

17 SITUATIONS WANTED—MALE

A RETURNED VETERAN, AGE THIRTY-six years, married, four children, seeks a position janitor apartment house, public building, A-1 handyman or watchmen job. W. A. Scanlon, 1293 Richards Street, Vancouver.

A. J. GREGG — HOUSE WINDOWS cleaned, outside, 5c each. G 5022.

EXPERT PRUNING BY INTERIOR ORchardist. Clay. Phone E 8201.

HANDYMAN WANTS WORK OF ANY kind, by day or contract. Phone E 6781.

HAVE $300.00 TO INVEST WHERE steady work can be procured. Box 1096, Colonist.

I NEED WORK. ANYTHING IN BUILDing, carpentering, repairs, at prices you can afford to pay. Phone E 6778.

JAPANESE EXPERIENCED COOK WANTS work; also capable private chauffeur. Box 1173, Colonist.

17A PAINTERS AND DECORATORS

JOHN MOSSOP, PAINTING, PAPERhanging. Clean work, promptly. G 3225.

PAPERHANGING, PAINTING, KALSOmining work wanted. Phone G 6627.

PAINTING AND PAPERHANGING. LOW prices. Work guaranteed. E 4312.

17C CARPENTERS AND CONTRACTORS

ALTERATIONS, HOUSE RAISING, foundations, roofs repaired. Estimates given. G 7662, G 2253. O'Regan.

ATTRACTIVE HOMES BUILT — EASY terms. Alterations. K. P. Irvine. E 6417.

BUILD NOW. CEMENT, STUCCO, MODernize your home. J. Wernock, Colquitz 77Q.

CEMENT WALLS, FLOORS, LILY ponds, sewers. Cinders hauled. Brier & Pryer. E 4825, E 9239.

M. P. PAINE, ALTERATIONS, REPAIRS. Expert roof repairs, concrete. G 7058.

17E GARDENERS

GARDENER (MARRIED) — PRUNING, caretaker, manage farm. G. Warman. 2639 Shelbourne.

PRACTICAL PRUNING, SPRAYING. Lawns laid; borders planted. Phone E 6825.

PLUMBING

FOXGORD, THE PLUMBER, IS NOW located at 1609 Gladstone Phone.

SAANICH PLUMBING & HEATING CO. Repairs of all kinds. P. Sutton, Blenkinsop Road. E 4248.

WEATHER STRIPPING

PEACE METAL STRIPS FOR DRAFTY windows and doors. Saves fuel. Installed by B. T. Leigh, E 9685.

18 SITUATIONS WANTED—FEMALE

A WOMAN WANTS WORK DAY, HALF day or hour. Phone E 8017.

CAPABLE GIRL WOULD CARE FOR children, afternoons or evenings. Phone G 1992.

CAPABLE YOUNG WOMAN WILL DO sewing, mending, cleaning, etc. G 7640.

CAPABLE WOMAN MUST HAVE WORK by hour or day. Please phone E 0781.

GENERAL HOUSEKEEPER FOR FAMily or widower; references. Call 917 Green Street.

JAPANESE WOMAN WANTS HOUSEwork, day or hour. Phone G 6113.

LADY WANTS LIGHT WORK, IN JAMES Bay or Fairfield preferred; 8 to 1 or 1.20 to 5:30 weekdays; $5 weekly. Phone E 2228. Monday or Tuesday, between 10 and 12.

PRACTICAL NURSE—MISS B. LITTLE, Albion 52W, or P.O. Box 681, Victoria.

PRACTICAL NURSE, MISS P. MACdonell, 1152 Yates Street. Phone E 2146.

POSITION AS HOUSEKEEPER TO gentleman; thoroughly domesticated, good cook; English. 1596 Gorden Street. G 4372.

STENOGRAPHER, WITH GOOD GENeral experience, requires position. Box 1199, Colonist.

21 PERSONAL

A TURKISH BATH WITH SWEDISH massage is a good tonic at this time of the year. Miss Van Becker, 722 Yates. E 7835.

ASTROLOGY, CHARACTER READINGS, complete nativities and progressed horoscopes. Inquiries invited. George S Oldfield, Saanichton, B.C.

A PSYCHIC ADVISER, CHARACTER analyst. Olivia, 1031 Cook St. E 0012.

ADVICE AND COUNSEL TO ALL classes on every problem. Public men, speakers and teachers helped. Dr. Clem Davies. E 6712.

ALL ABOUT YOURSELF, YOUR PROBlems solved! Mme. Mobius, expert reader. Reliable, accurate, scientific advice on business, health, vocation, talents, marriages, success and all affairs of life. Try our special reading today, 25c. Satisfaction guaranteed. Balmoral Hotel, Suite 18. Correspondence invited.

BUSINESS MEN'S CLUB LUNCHEONS are held at 12 o'clock daily at Stevenson's. Light lunch, 33 cents; full course dinner, 45 cents.

21 PERSONAL (Continued)

ECZEMA, ITCH, PIMPLES, PSORIASIS, ulcerated legs, catarrh, asthma. Try George Y. Lee's Ancient Chinese Remedy. 1501 Government Street.

IF MRS. T. N. A. WILL INTERVIEW Madame "Heliodora," free teacup reader at Stevenson's, Yates St., this afternoon she will hear something to her advantage.

IF YOU ARE HAVING DIFFICULTY IN reading or doing close work, or if you are afflicted with headaches or blurred vision, take heed. Have your eyes attended to. See Joseph Rose, Ltd., Opt. D., Graduate Optometrist, 1013 Government Street.

H. O. LOWENBERG
FORMERLY OF HARRISON HOT Springs and Crystal Garden, electric light baths and Swedish massage. Hydrotherapy treatment given in co-operation with your doctor.
The Most Modern Installation in Victoria
Bank of Toronto Bldg., Rooms 403-404
Phone G 1744 for Appointment

WHY SUFFER FROM ASTHMA OR BRONCHITIS?
IPECA
Postpaid (The Wonder Medicine) Postpaid
gives you instant relief, has no equals, contains no drugs nor other harmful substances; satisfaction guaranteed; sold in bottles at $1 from
W. MILLER & CO. LABORATORIES
75-6 Copp Bldg. Trinity 4543. 142 W. Hastings, Vancouver.

LIFE INSURANCE AT COST. CALL AT office over White Lunch, Yates, for information. R. T. Williams.

MENZIES NURSING & CONVALESCENT Home, 130 Menzies St. Phone E mpire 8011.

MADE-TO-MEASURE SUITS, $24 UP Rankin, Tailor, 724 Pandora Avenue.

MRS. C. M. KILLEN, LECTURER AND teacher, open for engagements, will give personal advice on all problems, physical, social, business. Interviews by appointment. Phone Miss Wood, G 2972.

PROMPT EXPERT PERSONAL SERVICE on watch, clock and jewelry repairs. Guaranteed work: reasonable charges. P. Spurgeon, watchmaker, 612 View Street.

SHOE REPAIRS WHILE YOU WAIT—Bob Hawkes. "The Home of Fine Shoe Repairs," 816 Trounce Alley.

SWEDISH MASSAGE FOR RHEUMATISM, nerves. E 7906. M. Stryg, 601 Toronto.

WANTED—YOUNG LADY TO SHARE new furnished house, close in. Phone E 1620.

WOMEN'S AND CHILDREN'S DRESSES; also plain sewing. Miss Reece, 2080 Washington Avenue.

WHEN PAYING YOUR TELEPHONE bill, eliminate your parking troubles by having your tires, battery, oil, etc., serviced at Louis Nelson's One-Stop Service Station, opposite B.C. Telephone Pay Office, corner Blanshard and Johnson Sts.

YOUR WEDDING INVITATIONS OR announcements must be correctly printed. We have had long experience and know how.
THE COLONIST
(Printing Dept.)
1211 Broad Street

21A HAIRDRESSERS AND BEAUTY SPECIALISTS

A PERMANENT WAVE OF DISTINCtion, complete, $5; no extra charges, and the ends are curly. Bert Waude, Hairdressing, 740 Fort Street. E 4022.

FIRTH BROS.' EXCLUSIVE SYSTEM of permanent waving positively benefits the hair. $4.50 full head. 709 Fort St.

HAIRDRESSING IN YOUR HOME; EXperienced operator. E mpire 7502.

MARIE FRANKLING, HAIRDRESSER, shampoo, finger, w.w., marcel, 50c; haircutting. 735½ Fort, 2nd Floor. E 8224.

OUR SCIENTIFIC FACIALS GIVE DIFferent treatments to meet individual skin conditions. Reimer's Beauty Shoppe, 1004 Broad.

PERMANENT WAVE, COMPLETE, $4 (NO EXTRAS). VICTORIA BEAUTY PARLORS, 1218 Broad St. Phone E 8515.

$2.75—VICTORIA'S LOWEST PRICED permanent. Skilled students. Victoria Hairdressing College, 114 Woolworth Bldg.

22 WILL TRADE

PIANO LESSONS (BEGINNERS OR ADvanced), for V-joint or other lumber. Phone E 0934.

23 EDUCATIONAL

B.C. DRAMATIC SCHOOL
ELOCUTION, Public Speaking, Drama. Apply 635 Fort, or phone G 3011 or E 1957.

NEW ERA BUSINESS SCHOOL
Principal, Mrs. B. C. Keates
502-4 Central Building—Shorthand, typewriting, bookkeeping, commercial arithmetic, letter writing, high school subjects. Day and evening classes. Phone G 5025.

SHORTHAND SCHOOL, 1011 GOVERNment Street. Business subjects, thorough tuition. E. A. MacMillan, principal. Phone G arden 4941.

SPROTT-SHAW BUSINESS INSTITUTE—Affiliated with the Business Educators' Association of Canada. Courses: Secretarial, Commercial, Preparatory, Radiotelegraphy, High School Subjects. Day school, night school. E 7184. James H. Beatty, managing director.

THE ROYAL BUSINESS COLLEGE, 1006 Government Street, phone G 6016. Miss Sayer, principal. Day and night school. Shorthand, typing, bookkeeping, etc.

VICTORIA SCHOOL OF EXPRESSION
Expert Speech and Voice Training
MRS WILFRID ORD, P.T.C.L., M.R.S.T.
1005 Cook Street Phone G arden 5525

THE STANDARD SCHOOL OF STENOGRAPHY AND TYPEWRITING
Misses G. M. Dickson and W. G. Milligan, Mt. Douglas Block, Oak Bay Junction.
Phone G 1824

24 MUSIC

ATTFIELD—MANDOLIN, BANJO, GUItar. City Studio. Phone E 2811, E 3583

B. TULLY, PIANO, GUITAR, ETC. (Jess). No advance fees. E 0924.

GUITAR, BANJO, MANDOLIN AND ALL stringed instruments taught by W G. Plowright, 1116 Broad Street. Phone E mpire 4843. Res. phone E mpire 3092. Hours: 1 to 9 p.m.; Saturday, 8 to 1.

PERCY SCOTT — MANDOLIN, GUITAR, banjo. Teacher's diploma, composer, arranger. 1650 Oak Bay Avenue. E 5834.

SEMPLE STUDIOS, VIOLIN AND PIANO; City Studio, E 2811; Oak Bay Studio, G 7785.

24B VIOLIN

IRENE BICK STUDIO OF VIOLIN—CLASS lessons arranged. 634 Michigan. G 0046.

25 DANCING

ATTFIELD, MADAME (LATE PROFESsional)—Dancing and stage deportment. Phones E 2811 and E 3583.

BALLET, ACROBATIC AND TAP, AT Violet Fowkes Studio, 1113 Government.

DANCES OF SPAIN, CASTANETS—Carisima, pupil of Manuel del Castillo Otero, Seville Spain; also of Brunelleschi, London. G 6857.

JOSE FARRINGTON—LATEST SOCIAL, ballet. Castle Block, Fort Street.

NOVIKOFF AND PLATOWA PROFESsional dancing for tiny tots, children, business girls. E 8247.

SPANISH SCHOOL OF BALLROOM Dancing. All new steps. Special rates for high school and university students. "Carisima," G 6857.

28 DRESSMAKING

CHOKERS, FURS, REMODELED; MODerate charge. Phone G arden 2852

EXPERIENCED DRESSMAKER, BY THE day. E 8456

LADIES' AND CHILDREN'S COATS AND dresses. Phone G 7585.

LOOSE COVERS FOR FURNITURE AND car Dressmaking Phone E mpire 7770.

29 LOST AND FOUND

LOST—CRANK HANDLE FOR CLEVEland car. Phone G 1829.

LOST—FRONT BUMPER FOR A CHEVrolet "6," between the city and Remberton. Reward. Please phone G 5394.

Double Service in Want Ads

You can telephone your answers as well as your classified advertisements to The Colonist. Readers are often interested in Want Advertisements that do not carry the names or addresses of advertisers, but a Colonist box number. For the accommodation of those readers who find it inconvenient to write an answer, and to serve the advertiser better, we will take replies to Box Numbers over the telephone.

The Colonist service is available from 8 a.m. to 10 p.m., excepting Sundays. Phone E mpire 4114.

29 LOST AND FOUND (Continued)

LOST — SUNDAY AFTERNOON, IN Terry's drug store, silver wrist watch. Reward. Please phone G 1578.

LOST — GIRL'S FUR-LINED BROWN suede glove, Oak Bay district. Phone G 2276.

LOST—ON SUNDAY, JANUARY 17, SACK of decoy ducks. Finder please phone G 7595. Reward.

LOST — LADY'S WRIST WATCH, Bulova, Monday afternoon, vicinity of Fort and Blanshard. Reward. Phone G 6458.

LOST — GREY, BLACK-FACED PEKingese, female, seven months old, strayed from vicinity of St. Charles Street, Monday. Phone E 4604.

PURSE LEFT IN COLONIST OFFICE. Owner may have same by paying for ad. at advertising wicket.

STRAYED—SCOTCH TERRIER PUPPY, nine weeks old, from vicinity of St. Ann Street. Phone E 3671.

WILL THE PARTY HOLDING LITTLE, white, curly-haired dog please phone G 4649 and receive reward? Child's pet.

30 TIMBER BROKERS

FOR SALE—1½ MILLION FEET TIMber, close to railroad. More available. Apply 1321 Broad Street.

31 MONEY TO LOAN

MONEY TO LOAN ON IMPROVED property at current rates. Heisterman, Forman & Co., 608 View Street.

MONEY TO LOAN ON IMPROVED properties, Oak Bay or other approved districts. Brenson Investment Co., Ltd., Central Bldg. Phone G 4121.

32 WANTED TO BORROW

WANTED—$2,000 OR $3,000 FOR 3 OR 5 years at 8% per annum and bonus. Excellent property security, with life insurance policy. Box 1115, Colonist.

$2000 AT 8% FOR THREE OR FIVE years, on 118 acres of fine timber and house; miles of sandy beach like Qualicum, three living streams on place, boat landing, etc. Near Long Beach, on west coast of Vancouver Island. Will give bonus of 11 acres to interested party. Box 1222, Colonist.

37 MISCELLANEOUS

ALL YOUR TRASH WILL BRING YOU cash, such as rags, bottles, also tools, stoves, furniture, or anything else. We call anywhere and pay best prices. Phone G arden 4752.

SAWS, ALL KINDS, FILED, SETgummed, etc. Phone W. Emery, 1567 Gladstone Avenue.

38 TO RENT—MISCELLANEOUS

LARGE STORE, 732 FORT STREET. Inquire upstairs.

PIANO FOR RENT; GOOD CONDITION; reasonable. Phone E 3560.

TRUCK FOR HIRE. EXCEPTIONALLY cheap rates. E mpire 7913.

40 FOR SALE—MISCELLANEOUS

40A BUILDING MATERIALS

BUILDERS—ATTENTION!

WE have a number of items in both common and finish lumber on which we are making special prices. We carry at all times a complete stock of lumber, shingles and building material. It will pay you to get our delivered prices.

C.P.S. LUMBER & TIMBER CO., LTD.
C-ourteous P-rompt S-ervice
Foot Discovery Street Phone G 7131

OBTAIN THE MOST FOR YOUR MONEY AT
CAMERON LUMBER CO., LTD.
Garbally Road Phone G arden 1126
Lumber for every purpose at prices that will surprise you.
See us today and be convinced.

ODDS AND ENDS
HAVE FEW GOOD BARGAINS IN ODD lots of siding and V-joint. Come in and see them.
SIDNEY LUMBER CO., LTD.
2116 Government St. Phone G 2515

EXCEPTIONALLY LOW PRICES QUOTED
for mahogany doors, mahogany finishing material and hardwood floors.
BEFORE YOU BUILD, SEE US
WE CAN SAVE YOU MONEY
MIDLAND INVESTMENT CO., LTD.
610 Fort Street Phone G 5834

40C FUEL

100 LBS. SACK COAL, 75c, DELIVERED. Phone G arden 8101-8102.

40D FURNITURE

A MAN CONFINED
In the STOCKS, being told he could not be put there for the crime he had committed, replied, "BUT I'M HERE."
It has been said "THEY CAN'T DO IT."
Still we continue.
Here's another: THREE PAIRS only, TWIN BEDS, two-inch Walnut Steel; Coil or Cable Spring and SPRINGFILLED Mattress. All new. Per pair, $52.25.
We advertise to sell Beds; we sell Beds to advertise.
WILLOWS, PLOWMAN CO.
1121 Blanshard Street Phone G 4424
"BETTER CLASS" Used Furniture

FUMED OAK DINING SUITE; ALSO sectional bookcase. Phone G 2857.

GOOD HOUSEHOLD FURNITURE, ALSO hairdressers' equipment; privately. Phone E 1487.

NEW CHESTERFIELD SUITE, UPHOLstered in silk tapestry; very reasonable. Apply 213 Vancouver Street. G 7002.

GETTING MARRIED?
THE CHESTERFIELD SHOP
Saves You Money
SPECIALISTS IN UPHOLSTERY
1867 Oak Bay Ave. Phone E 1642

40E MUSICAL INSTRUMENTS

GOOD USED PIANO, SPLENDID CONDItion. Exceptional bargain at $135.00, $5.50 monthly. Third Floor, Hudson's Bay Company.

MENDELSSOHN PIANO, $175; LIKE new. Phone E 1085.

40F RADIO

A GUARANTEED SECOND-HAND OR new electric radio sold on easy terms, or for hire by the week, $1.25, or by the month. Your tubes tested free any time. Aerials put up, complete, $2.75. New 1932 Northern electric radio, beautiful console models, $69.75, $89.50, $109.50, $119. We will allow up to $22.50 to $50 on your old battery set or gramophone.
JACOB AARONSON'S
531 Johnson Street Phone G 4722

A "NEW" NORTHERN ELECTRIC CABinet radio, $75, terms. E 7850.

A NEW TUBE MAY MAKE YOUR radio work like new. Have your tubes tested free on our new Westinghouse Universal Checker. B.C. Electric, Douglas Street.

40 FOR SALE—MISCELLANEOUS (Continued)

BETTER WORK MEANS LESS EXPENSE. Call Radio Technicians, 500 Fort. E 8452.

ELECTRIC TABLE MODEL RADIOS, $41.50 and less. 171 tubes, 85c; 201A tubes, 75c; 226 tubes, 90c; 224 tubes, $1.75, 227 tubes, $1.25; 245 tubes, $1.20; 280 tubes, $1.10; 247 Pentode, $1.75. Buy at Jacob Aaronson's, 531 Johnson St. and save money. Phone G 4722.

FREE RADIO SERVICE! WE WILL call and test your set and tubes free. You pay the cost of merchandise only. Colpman Radio Service, 1114 Broad Street.

GET A GOOD SECONDHAND RADIO AT a very fair price. All guaranteed. Call and see for yourself. S. Goucher, 755 Yates Street.

ONE 1932 SILVER-MARSHALL SUPERheterodyne 7-tube mantel type radio, $65. Walker Service Station, near Johnson Street Bridge, phone G 7105.

PHILCO 7-TUBE COMBINATION RADIOphonograph, almost new, $125. Atwater Kent 55, table model, $95. H. D. Mainwaring & Co., 615 Fort St. Phone G 7821.

RADIO SNAP — 8-TUBE SUPERHET console model, 1932; cost $149.50; sell for $97.50. Box 1136, Colonist.

40K BICYCLES AND MOTORCYCLES

ANNUAL SALE OF BICYCLES, FROM $12.50 to $22.50. New C.C.M. and English bicycles, $35. Victory Cycle Works, 581 Johnson Street. G 4722.

BICYCLE REPAIR PARTS, TIRES, tubes, etc., lunch kits and Thermos bottles. Lawn mowers sharpened, collected and delivered free. Plucke, 2600 Government Street Phone E 4532

LADY'S C.C.M. BICYCLE, IN A1 shape, $17 cash. Phone E 2891.

YOUNG MAN'S C.C.M. PERFECT; HAS 3-speed gear, new rubber, in A1 condition; snap, $18. Phone E 7936.

40L STOVES AND RANGES

ALMOST NEW KITCHEN RANGE AT A SNAP.
Phone E 1151 and ask for No. 304.

FAWCETT RANGE; WATERFRONT, warming closet, steel top; only $25. Carter's Stove Store, 822 Fort St. E 3511.

RANGE AND FURNACE REPAIRS. MOST makes. B.C. Hardware, 718 Fort St.

RANGES — $2 PER WEEK. PHONE E mpire 8423. 744 Fort. Sole agents for Findlay ranges. McClary repairs.

4-HOLE MONARCH RANGE, BARGAIN, $40; also 1-burner Perfection oil stove; 3-ring gas plate and oven. 1256 Yates. Or phone G 5263.

40X MISCELLANEOUS

A REAL FRESH OR FINNAN HADDOCK, nicely cooked, is most delicious. Fresh daily at Askey's Fish Market, 624 Yates. We deliver. G 7101.

BLACK GARDEN LOAM, CLAY, SAND cinders, gravel, manure delivered anywhere. Hauling, grading, fencing, etc. Phone G arden 4790.

BLACK SOIL, CLAY, MANURE, ROCK, cinders, $3. General teaming. G 5564.

BOSCH MAGNETO, SUITABLE FOR heavy duty or any 4-cylinder engine; German make, in first-class condition; cost over $100. Will sacrifice for cash or exchange for modern radio. 1729 Duchess Street. Phone G 4769.

CEDAR FENCE POSTS, 15 CENTS, DElivered. Colquitz 62X.

DELIVERED, DOUBLE LOADS OF CINders, $3. Black soil for sale. G 2466.

ELECTRIC WASHING MACHINE; SNAP, $35. G 3021.

FRESH ROASTED JAMAICA COFFEE, 32c lb.; Indian tea, 24c lb. Cairo Coffee Shop, opposite Hudson's Bay, Douglas St.

HOME-CURED SMOKED BACON AND hams; also Jersey whipping cream and Devonshire cream, delivered. E. Duke, R.R. 1, Victoria.

MISSHIPMENT OF SHOWCASES AND wallcases at Joseph Heaney, Ltd., warehouse, 1125 Wharf Street. Must be sold regardless of cost. Easy terms if necessary.

POTATOES — LOCAL NETTED GEMS: good cookers; delivered, 90c per 100 lbs. Phone E 9138.

RICH JERSEY MILK AND WHIPPING cream delivered daily. G 5564

RANGE CASTINGS FOR MOSTLY ALL makes. B. C. Hardware.

SINGER ELECTRIC SEWING MACHINE, only $25. Phone E 1917.

SMALL OFFICE SAFE. McILWAINE Bros., 527 Yates Street.

STOVES AND RANGES, MANY MAKES. We repair and install coils, waterfronts, parts, boilers, etc. Southall's Stove Exchange, 601 Fort Street. G arden 3961

TOBACCO — FREE REAL BRIAR PIPE with sample package—10 lbs. mild or strong leaf tobacco, $2.50; 20 lbs. for $4, with gasoline lighter free; 50 lbs. for $8. Shipped anywhere. G. Dubois, 24 Henderson St., Ottawa, Ont.

THREE DOLLARS FOR YOUR OLD MATTRESS, in exchange for a new one. Our mattresses guaranteed to be Pure White Cotton. Prices to suit your purse. Free delivery X.L.N.T. Furniture Company, 557 Johnson Street. phone E 0362

VEGETABLES—50 LBS. POTATOES, 10 lbs. carrots, 10 lbs. Swede turnips, 5 lbs. onions, all for $1.00, delivered. E 9136.

VEGETABLES—50 LBS. POTATOES, 10 lbs. carrots, 10 lbs. turnips, 5 lbs. parsnips, 5 lbs. onions, 99c, delivered by an unemployed (100% good). Gem potatoes, 99c 100 lbs. E 7955.

WANTED—CUSTOMER FOR TEN GALlons of milk daily, yearly contract; Grade "A" farm dairy. Box 1202, Colonist.

WANTED—A CUSTOMER FOR ONE gallon of whipping or table cream daily. Box 1204, Colonist.

EVENTUALLY—
QUAKER FLOUR—QUAKER OATS
WHEAT GRANULES—OATMEAL
GRAHAM FLOUR—WHOLE WHEAT FLOUR
WHY NOT INSIST?
For Sale by
GEORGE DOW & SONS
550 Yates St. Phone G 5122

3 POUNDS OF SCOTCH AND BUDweiser malt, 1 packet hops, 3 lbs. Demerara sugar, 1 yeast cake—all for $1. Delivered anywhere. Hill's Grocery. Phone G arden 8101.

Estd. 1908 — Oldest Adv. Agency in B.C.
"Advertising is to business as steam is to machinery"
NOTICE TO RETAIL STORES, WHOLESALERS, SOCIETIES, CHURCHES, COMPANIES, LODGES, LAWYERS, SCHOOLS, ETC.
We can execute quickly:
1. Mimeographed pamphlets and booklets (plain or illustrated).
2. Circular price lists for stores and others.
3. Addressing and mailing.
4. Financial statements.
5. Circular postcards.
6. Mimeographing and multigraphing.
7. Notices of meetings.
8. Programmes (plain or fancy).
9. Ruled forms for office and factory use.
10. Mail and newspaper advertising planned and completed.
11. Personal letters in quantities (each letter with name on top and signed).
12. Mailing lists (local or out of town).
It will pay you to get our prices. Stationery and printing supplied if desired.
NEWTON ADVERTISING AGENCY
Mail and Newspaper Advertising
Multigraph and Mimeograph Circular Letters and Postcards. Addressing. Mailing
Mail Advertising Planned, Printed and Mailed.
Suite 1, 604 Fort St. Phone E mpire 2713

41 WANTED—MISCELLANEOUS

ALL HIGH-CLASS CLOTHING BOUGHT and sold. Mrs. Jowitt, 821 Fort. E 3443.

ABSOLUTELY HIGHEST PRICES PAID for rags, bottles, tools, stoves, furniture, or anything you wish to dispose of. We call anywhere, any time. G arden 4752.

ALL KINDS OF JUNK, METAL, bottles, furniture, tools. G 6731.

HIGHEST CASH PRICES PAID FOR diamonds, old gold and silver at Aaronson's, 531 Johnson St. G 4722.

MRS. LEE, 640 JOHNSON SECONDHAND clothing bought and sold. E 0284.

ODDY'S, 1606 DOUGLAS STREET—WE buy good class furniture, china, silver, old jewelry and brassware. Good prices paid. Phone E mpire 3812.

41 WANTED—MISCELLANEOUS (Continued)

PHONE G ARDEN 4752—WE PAY BEST prices for bottles, rags, tools, stoves, furniture or anything else you wish to dispose of. We call anywhere, any time. Try us.

REASONABLE PRICES PAID FOR SECondhand furniture, whether one piece or complete home furnishings. Call any time. Phone E 0352, day; E 4802, evening.

WANTED — ABOUT TWO DOZEN "Spinsters' Convention" books, cheap. Box 1216, Colonist.

WANTED — TWO SHOWCASES OR silent salesmen, 6 to 8 ft. Box 1209, Colonist.

WANTED—SMALL ADDING MACHINE. Box 1125, Colonist.

WANTED—SECONDHAND FURNITURE, stoves, ranges, tools, etc. We buy junk. Phone calls promptly attended to. Just phone E 5343. Our man will call.

WE BUY FURNITURE, STOVES, TOOLS, ETC. JUST PHONE E 5343. OUR MAN WILL CALL PROMPTLY. STAR FURNITURE, 752 FORT ST.

1ST-CLASS EVENING GOWNS, GENTS' suits bought, sold. 809 Fort. E 7034.

47 ROOM AND BOARD

A HOLIDAY BY THE SEA—PAYING guests received in sunny waterfront home; reasonable. Phone G 7665.

A PAYING GUEST, OR TWO, REceived in beautifully appointed private house, close to park and city. Every comfort; catering unexcelled. Low rates. Garage. Box 1114, Colonist.

ABERDEEN HOTEL, 941 McCLURE—Central; running water in rooms G 0111

A COMFORTABLE ROOM; HOME COOKing and comforts. 853 Burdett Ave.

BEAUTIFULLY FURNISHED ROOMS, breakfast and lunch; walking distance of city. Phone Mrs. Rounding, E 1682.

COMFORTABLE FRONT ROOM, FIRST-class board; modern home; close in. E 1047.

GOOD HOME FOR BUSINESSMEN. Facing park. 913 Heywood Ave. E 5268.

LADY WITH CHARMING HOME WISHES paying guest; teacher or business women; reasonable; Fairfield. Box 1121, Colonist.

NEAR JUBILEE HOSPITAL — NICE home for two or three, reasonable. Phone E 6489.

PLEASANT ACCOMMODATION, WITH meals, large house and extensive secluded grounds; gentleman preferred. Phone G 4956.

PLEASANT ROOM, GOOD BOARD, private home; close in. Also rooms. E 9672.

ROOM AND BOARD IN A COMFORTable home for a young man, $5 weekly. G 2566.

ROOM AND BOARD, IN PRIVATE home, with garage; suit business gentlemen; quiet home; no other boarders. E 9574.

SMALL, CHARMING HOTEL, OSBORNE Court, 817 McClure St. Miss Ewing. Tel. G arden 5144.

THE MAPLES, 1306 YATES STREET—Select room and board; garage. G arden 7745.

49 ROOMS TO RENT

49A FURNISHED

BROADWAY ROOMS, CENTRAL, AT Broad and Johnson; sleeping or light housekeeping; single or en suite. Hard time rates.

CENTRAL—LARGE, CLEAN, STEAMheated, also housekeeping rms.; hot and cold water; from $2 wk. Gold Bond Hotel, cr. Johnson & Broad, next St. James Hotel.

CECIL HOTEL
1322 Blanshard Street
Rooms With or Without Private Bath
At Low Winter Rates

COMFORTABLY WARM, FURNISHED rooms at Hotel Douglas. Extremely low weekly rates now being quoted. Quiet, homelike, pleasant lobby. Inspection invited.

JAMES BAY — BED-SITTING-ROOM, kitchenette; garage if desired. E 8473.

LARGE, BRIGHT ROOM, MODERN; near Hudson's Bay store. Suit two business men. Reasonable. G 7637.

843 PANDORA AVENUE—CLEAN, WARM furnished rooms; low rate. Phone G 7836.

49B UNFURNISHED

FARMHOUSE ROOMS, WARM AND comfortable, best of country produce, near town, $8.50 per week. Box 1214, Colonist.

ROOM WITH FRANKLIN STOVE AND gas plate, $8 monthly. E 8145.

51 HOUSEKEEPING ROOMS TO RENT

51A FURNISHED

A TWO AND THREE-ROOMED SUITE, gas range, light, water and phone; steam heat; garage. Reasonable. 1109 Princess Avenue. E 3153.

AT 1139 McCLURE—NICE HOUSEKEEPing rooms; furnace; quiet. G 1036.

AT 1222 YATES—FUEL, HOT WATER, light, gas; $3 up. Garage.

ATTRACTIVE HOUSEKEEPING ROOMS, conveniences. 441 Vancouver Street.

A FURNISHED FRONT HOUSEKEEPING room, gas; close in; all conveniences. clean. Phone E 2848.

AT 1178 FORT—SELECT HOUSEKEEPing room; garage. Phone E 2217.

BRIGHTON LODGE — HOUSEKEEPING rooms, 1145 Rockland. Phone E 9112.

CLEAN, COMFORTABLE HOUSEKEEPing rooms, with kitchenette 1124 Fort

COMFORTABLE HOUSEKEEPING AND sleeping rooms; steam heat, hot and cold water. Rates: $3.50 to $4.50 week. Yale Rooms, 711 Johnson Street. Phone G arden 0029.

COSY BED-SITTING-ROOM WITH kitchenette, $16 month, inclusive. G 3152.

FURNISHED HOUSEKEEPING ROOM, all conveniences and garage. 1024 McClure Street.

HOUSEKEEPING ROOMS, SUITES, fully modern; central; elevator service; comfortable modern bedrooms at reasonable weekly and monthly rates. Rita Hotel, 710 Fort. Phone G arden 7158.

HOUSEKEEPING ROOMS, FLATS, cabins; $7 month up. 1026 Hillside.

SINGLE HOUSEKEEPING ROOM, $10. 713 Courtney Street.

SUNNY, LARGE FURNISHED BEDROOM and kitchenette, light housekeeping. 1041 Fort.

SPOT CLEAN, $2.25 WEEKLY, FURnished; garage. Phone E 2466.

TWO-ROOM SUITE, SINGLE, KITCHenette; garage; clean. 802 Cook.

$10 MONTH—LARGE, BRIGHT ROOM. Apply 1121 Fort Street.

1010 LINDEN — WELL-HEATED housekeeping rooms, all found. E 5788.

53 FLATS AND APARTMENTS TO RENT

ATTRACTIVE THREE-ROOMED UNfurnished suite, ground floor. G 5766.

ATTRACTIVELY FURNISHED SUITE; radio, Frigidaire. Close to park. E 1092.

APARTMENT, FIVE FINE ROOMS, duplex house. Linden Avenue. E 3358.

ARGYLE COURT, 424 LINDEN AVENUE Unfurnished; adults. Apply caretaker.

AVAILABLE JANUARY—COMFORTABLE ground floor apartment, 845 Dunedin Street. G 7782.

AT 1144 PANDORA—SUNNY FURnished 3-room suite, $25.

AT MOUNT EDWARDS, CORNER ROCKland and Vancouver Street, newly decorated furnished and unfurnished suites; elevator Phones: E 4922 and G 4677

A BRIGHT FIVE-ROOM, SELF-CONtained flat, 1748A Fort. E 9785.

AN UNFURNISHED SUITE TO RENT in the McDonald Apartments, Oak Bay Junction. Phone G 6227 in mornings.

AT THE GRANGE, 650 LINDEN—WARM furnished suite. Phone E 7585.

APARTMENT, UNFURNISHED, VACANT soon; near park and school; garage, Central Park Apartments, corner of Queens Avenue and Vancouver Street. E mpire 6921.

ALVIN APARTMENTS — A MODERN, steam-heated apartment. 1009 Johnson.

53 FLATS AND APARTMENTS TO RENT (Continued)

AT OLYMPIC, 1120 MAY—COSY TWO-roomed furnished suite, $22.50.

APARTMENT, FOUR ROOMS, PARTLY furnished. Parkview Apartments, 928 Bay St.

A NICELY FURNISHED THREE-ROOM flat, ground floor, $20. G 4082.

ARGYLE COURT, 424 LINDEN AVE.—Furnished suite. Apply caretaker.

BON ACCORD, 845 PRINCESS; FULLY furnished; central; homelike. G 0160

BROADWAY COURT, 442 SUPERIOR. Warm, comfortably furnished apartment; new floors, newly decorated, automatic heating Rent moderate. E 3022.

CRESTA-LINDA, CORNER FORT AND Linden. Large suite; or will alter to suit tenant. G 2542; after 6, G 6657.

COSY DECORATED SUITES. CONvenient to everything. Modern. Apply 1721 Quadra.

COMFORTABLE SUITES, FURNISHED or unfurnished. 845 Dunedin. G 7782.

ELFORD STREET — MODERN, SUNNY, five-room apartment, ground floor; newly decorated; low rent. Heisterman, Forman & Co., 608 View Street.

FAIRFIELD COURT — FIVE-ROOMED flat to rent. Apply E 2610.

FOR RENT—3-ROOM MODERN UNFURnished flat; adults only. E 6710.

HAMPTON COURT — UNFURNISHED apartment; sitting-room, dining-room and one bedroom. G 5811.

HEATED SMALL SUITE, SINK, COOLER (close in). 417 Vancouver. E 3485.

HARROGATE, BEACH DRIVE, OAK Bay—Suites in this beautiful building. Garage with each suite. Hot-water heat, Frigidaire. E 2185.

JAMES BAY, 50 SOUTH TURNER—Furnished flat. Phone E 5473.

MT. BAKER COURT, OAK BAY, OPposite Windsor Park. A very convenient three-room suite, unfurnished; three-piece bathroom, modern conveniences. Close to sea and terminus of car line. Low rent. Apply Mundey's Shoe Store, 1203 Douglas Street.

THE BEVERLEY HOTEL APARTMENTS
734 Yates Street
(Off Douglas)
Large Six-Story Modern Building
Strictly First Class
MAKE YOUR VISIT IN VICTORIA pleasant and economical by staying in Victoria's most popular and centrally located light housekeeping apartments, where home comforts prevail. Single or double; day, week or month; prices moderate.—James A. Griffith, Prop.
Phone E 5814

MARINE CHALET, OAK BAY—VICtoria's finest furnished kitchenette apartments, steam heat, electric refrigeration. Near beach, car line, golf links. Special rates to permanent tenants. E 5531.

MORRISON — THREE SUNNY ROOMS; oil heat; $35. G 4901 or G 7567.

MENZIES APTS.—4 BRIGHT ROOMS, fireplace; $22. G 4901 or G 7567.

MODERN TWO-ROOM FURNISHED housekeeping suite with garage, $16 per month, including light and water. Meynard's Bungalow Court, 765 Hillside Avenue.

NORMANDIE—CLEAN, WARM, SUNNY, fully furnished suites, $25; with private bath. Phone E 6284.

ROCKLAND COURT, TWO APARTments fully modern, large garden, tennis courts, healthy position, Rockland Avenue. Phone E 5403.

SCOTT APTS. — REASONABLE RATES. Transient, resident. Inspect. E 6311.

SAVOY MANSIONS, SUITES FURNISHED or unfurnished; very central. Phone G 6622.

SEACROFT—BEAUTIFUL, ULTRA MODern; sea views; garage. Phone G 5111.

STANLEY APARTMENTS, LINDEN Avenue—Sunny suite, unfurnished.

TRY THE BELWIL FOR CHEAP APARTments. 3914 Douglas. G 0220.

TREBARTHA—SELECT, QUIET, NEWLY decorated apartment. Phone G 4458.

TO RENT—COMFORTABLY FURNISHED, sunny flat; suitable for two ladies or couple. Phone E 6889.

UNFURNISHED SUITE, NEAR PARLIAment Buildings. Two bedrooms, sitting-room, kitchenette, bathroom; well heated and hot water. $30. Phone E 1818.

UNFURNISHED SUITE, TWO ROOMS; bathroom, kitchen, heated. Also furnished rooms. Garage. Near College. G 3226.

WELL-FURNISHED FLAT, 3 LARGE rooms, kitchenette, dressing-room and bathroom; heated, hot water. Garden; garage. Near Parliament Buildings. $75. Phone E 1918.

WHY SHIVER WHEN YOU CAN RENT an apartment at moderate cost? Phone E 0961.

4 ROOMS, UNFURNISHED (DUPLEX); garage; fireplace; close to Beacon Hill Park; $20. Phone E 1187.

55 HOUSES TO RENT

A 7-ROOMED HOUSE ON OAK BAY Avenue for rent. Phone G arden 6227.

HOUSEHOLD GOODS MOVED, STORED and packed by contract. Save money Consult Jeeves Bros. E mpire 8832.

55A FURNISHED

A FURNISHED TWO BEDROOMS, DINing-room, kitchen, bathroom; $27.50; close in. Apply 1609 Gladstone Avenue.

AT CADBORO BAY, NEAR UPLANDS—Furnished bungalows, low rents. E 8785.

A DELIGHTFUL SEASIDE HOME; IDEAL location for coming months; reasonable. Phone G 7665.

CLOSE TO SEA—NICELY FURNISHED bungalow. Phone E 8552.

HOUSES, FURNISHED OR UNFURnished, for rent or sale on easy terms Fred M. Russell, 112 Pemberton Bldg.

JAMES BAY—WELL-FURNISHED BUNgalow, furnace, gas; garage; $40 E 4785.

NICELY FURNISHED HOUSE, PIANO; furnace; garage. 508 Garbally Road.

3-ROOM FULLY FURNISHED COTTAGE, Foul Bay waterfront property. E 7918.

5-ROOMED FURNISHED BUNGALOW with garage; close in. Apply 2531 Blanshard Street.

55B UNFURNISHED

3119 CEDAR HILL ROAD, 6-ROOM bungalow; 3 bedrooms; about one acre land	$17.50
469 Grafton Street, 5 rooms, good condition	20.00
217 Simcoe St., 5 rooms, 2 bedrooms	22.50
1432 Grant Street, 6 rooms, furnace, good condition	25.00
1661 Fell Street, 5-room bungalow, 2 bedrooms, furnace	22.50
318 Howe Street, 6 rooms, furnace, garage	25.00
1139 Hilda Street, Fairfield, 7 rooms, 3 bedrooms, garage, furnace	35.00

PEMBERTON & SON
G 8124

A SIX-ROOMED HOUSE, 523 SPRINGfield, Victoria West, now vacant. $15 Phone E mpire 0171.

A THREE-ROOM COTTAGE, 825 RODerick Street; bath and electric light; recently renovated; excellent garden, 50 x 124; some fruit trees. A snug place for a good working couple. Rent $10 per month. Phone E 0171.

DESIRABLE HOUSES AND APARTments in all parts of the city Heisterman, Forman & Company, 608 View Street

EIGHT-ROOMED MODERN HOME ON Burnside Road, corner Eldon Place, one block from Burnside car terminus, containing on ground floor: Reception hall, living-room with fireplace, French doors between hall and living-room; dining-room with fireplace, two bedrooms, kitchen, large pantry, toilet. On upper floor: Three bedrooms, separate bath and toilet. Blinds on all windows. Basement, hot-air furnace, stationary wash tubs. Two lots, garden, fruit trees. Immediate possession. Can be had on lease, rent $37.50. Bishop & Worthington, Ltd., 576 Yates Street. Telephone E 2241.

FAMILY HOUSE, CLEAN, ATTRACTIVE; Duchess. Phone E 6594.

FIVE-ROOM HOUSE TO RENT, CLOSE in on Kings Road; good condition; rent $15. Phone E 7012.

HOUSE TO RENT IN OAK BAY—SIX rooms, three bedrooms; with garage. Phone G 2181.

NEW FIVE-ROOM STUCCO BUNGAlow and garage, nicely located in Oak Bay, close to car line. Apply The Royal Trust Co. E 4126.

NO. 718 ESQUIMALT ROAD—6 ROOMS, nice grounds and fine waterfront; garage; rent $30 per month. Apply to D. Fraser, Colonist Office.

55 HOUSES TO RENT (Continued)

NEW STUCCO HOME OF EIGHT rooms, with over half acre waterfront, in district of high-class homes; every modern convenience; unfurnished at $45 per month. Will lease if wanted.

$21.00—SIX ROOMS, one floor; within mile circle; basement, furnace; good locality

$23.00 — STUCCO BUNGALOW, FOUR large rooms, basement and furnace; garage.

$27.50—FIVE-ROOM STUCCO BUNGALOW, Belmont Avenue district. A nice home.
W. J. GILLILAND & CO.
1203 Douglas St. Phone G 7241

ONLY $18 PER MONTH—SIX-ROOM bungalow, near High School, within walking distance city. Immediate possession. The Griffith Co., 14 Arcade Bldg. Phone E 7181.

OAK BAY—MONTEREY SCHOOL DIStrict: thoroughly renovated. Immediate possession; $25. Summit Avenue—Eight rooms, modern; furnace and garage; $37.50; immediate possession. Belmont Avenue — Five-roomed bungalow, $32.50. Wellington Avenue—First class, with gas and coal stoves, furnace and garage; immediate possession; $40. Leonard Street, Fairfield—Six rooms; three bedrooms; $30. Heisterman, Forman & Co. E 4161.

OAK BAY WATERFRONT — SEVEN rooms, hot-water heat, hardwood floors, large lot, garage. Will rent with or without furniture.
J. N. HOLLAND, 208 PEMBERTON BLK.

SIX ROOMS, CLOSE JUBILEE HOSpital; furnace and garage; $25. Four-room stucco bungalow, waterfront, $27.50. Five-room bungalow, Marigold; furnace and large garden; $25. Very good modern stucco home, close park and sea; three bedrooms, electric power, all conveniences; for lease at $50. Very excellent home, overlooking waterfront; walking distance; modern; $50. Roseveare & Gordon, Ltd., 212 Union Bldg. Phone G 6041.

SUMMIT AVENUE — FULLY MODERN, with garage. Phone E 4161.

415 HELMCKEN STREET—5 ROOMS, rent $25; some furniture, etc., for sale. G 1730.

5-ROOM HOUSE, GARAGE; REASONrent. Apply 2720 Shelbourne.

$40—FIVE-ROOM NEW STUCCO BUNgalow, in good district; hardwood floors. Garage included. The Royal Trust Company. E 4126.

57 WANTED TO RENT—HOUSES

57B UNFURNISHED

WANTED BY CAREFUL ADULT tenants, by March 1, bungalow, five rooms and bath, garden, within city; $15 month. Box 1211, Colonist.

WE HAVE A WAITING LIST OF TENants for unfurnished houses in all parts of the city. List with us for immediate results. P. R. Brown & Sons, Ltd., 1112 Broad Street. Phone G arden 7171.

61 SUMMER RESORTS

61A COTTAGES AND CAMPSITES

DEEP COVE—COTTAGE FOR SALE, 90 feet waterfront, good beach; delightful secluded position; or rent, furnished. Box 1031, Colonist.

QUALICUM BEACH — SUMMER COTtages, building lots and residences for sale. P. H. Buller, Box 11, Qualicum Beach.

SHAWNIGAN LAKE—ATTRACTIVE SUMmer home, fully furnished; launch and rowboats; beautiful location. For further particulars apply Box 1088, Colonist.

SUMMER COTTAGE AT BRENTWOOD to exchange for town property, vacant or improved. Phone E 1188.

63 POULTRY AND LIVESTOCK

63A POULTRY AND SUPPLIES

BROODY SUSSEX HENS, $1.50 EACH. J. H. Sutton, Keating, phone 52Y.

COAL-BURNER BROODER, CAPACITY 500 chicks; used two weeks. Phone Belmont 7G.

FOR SALE — 100 NINE-MONTH-OLD White Leghorns, 75c each. A. J. Clunk, Daffodil Avenue, Marigold.

FOR SALE — R.I. ROOSTER, GOOD breed, $2.50. Phone E 6892.

HATCHING EGGS — WHITE WYANdottes, also Red-Wyandottes crossed, $7.50 per 100. Goodsell, R.R. 1, Victoria. Phone Belmont 25Y.

PARKS STRAIN BARRED ROCK COCKerels, fine utility birds, $2.50 up. Lingham, 841 Easter Road. Phone E 4256.

POULTRY WANTED—WE PAY HIGHEST prices for poultry, any amount. Call anywhere Phone G 3952, Island Poultry & Pet Shop, 646 Fisgard Street, opposite Hudson's Bay.

63B HORSES

FOR SALE—SADDLE HORSES; ALSO delivery mare. 311 St. James' Hotel.

FOR SALE — TEAM OF HEAVY draught horses, suitable for bush or farm. Box 1150, Colonist.

FOR SALE—STRONG WILLING FARM horse, children can handle; priced low. Phone G arden 1358.

FOR SALE—1 OR 3 YOUNG HORSES, 1 fresh cow, clover hay and straw. W. B. S. Polson, off Martindale Road, Keating.

63C CATTLE

FOR SALE—FRESH JERSEY COW AND calf. E. Exton, Glanford Ave. Phone Colquitz 53F.

FOR SALE—GOOD GRADE JERSEY cow, due in a few days. Capt. C. F. Gibson, Centre Road, Sidney, Phone 44G.

FOR SALE—GOOD JERSEY MILCH COW and calf, two weeks old. R. Thomas, Breeds Crossroad (back of Hammond's).

FOR SALE OR TRADE FOR BEEF cows, milking machine. Phone Belmont 11M.

63F DOGS

FOX TERRIER PUPPIES FOR SALE; also wire-haired terrier, one year old; thoroughbred police dog, female; reasonable. Phone G 3952. Island Poultry & Pet Shop, 646 Fisgard Street.

ROOM FOR ONE OR TWO BOARDERS. Dogs called for. Quandalla Kennels, Four-Mile Hill.

63E GOATS

FOR SALE—GOATS, TWO PUREBRED Toggenbergs, one milking. Apply William H. Dawes, Patricia Bay, North Saanich. Phone 87Y.

3 GOOD SAANEN GOATS, ALL BRED, $40. Or will exchange for Charters 540 incubator. Goodsell, R.R. 1, Victoria, Phone Belmont 25Y.

63X MISCELLANEOUS

MINK
FINEST BREEDING MINK, DARK, silky; from prize-winning stock; priced reasonably. Ransford, Steveston, B.C.

FLYING HOMER PIGEONS FOR SALE. Phone E mpire 9320.

FOR SALE—60-EGG TUMLIN INCUbator, 160-chick brooder, reasonable. Phone G 3952. Island Poultry & Pet Shop, 646 Fisgard St.

FOR SALE — PIGS, PUREBRED TAMworths, milk and grain fed. Apply William H. Dawes, Patricia Bay, North Saanich. Phone 87Y.

ROSEDALE AVIARIES — ROLLER CANaries, singers, $5 each. 1716 Denman.

WE BUY PET STOCK OF ALL KINDS, from goldfish to an elephant. Phone G 3952. Island Poultry & Pet Shop, 646 Fisgard Street.

64 MACHINERY

RELIANCE B.C. PRODUCTS
Marine Diesel and Gas Engine Pistons, Rings. Wrist Pins.

DURING THE PAST FIVE YEARS WE have made well over a hundred sets of pistons and pins for almost every make of Diesel engine on the market; all giving satisfaction. Let us quote on your next requirements.
Call Doug. 500.
RELIANCE MOTOR & MACHINE WORKS, LTD., VANCOUVER, B.C.

65 AUTOMOBILES

65A FOR SALE

ALL CAMERON BARGAINS — MODEL "50" Chrysler coach, $350. Chrysler "52," four-wheel hydraulic brakes, only $725. Chrysler "6-60" coach, $290. Plymouth sport coupe, $675. Chevrolet 1924 touring, Bora & Beck clutch, $35. Ford 1927 sedan, $35. Ford coupe, 1926, with new licence, $60. Ford touring, a peach, only $37. Oakland four-door sedan, $135. Durant four-passenger coupe, $100. Dodge touring, balloon tires, $75. Parts for Chev. 1924. McLaughlin, Ford, cheap. Trades. Cash for your car
CLIF CAMERON AUTOS, LTD.
1046 Fort Street

A Mart for Busy Readers—Property for Sale or Trade

65 AUTOMOBILES (Continued)

VALUES THAT CAN'T BE BEAT

OLDSMOBILE Sedan, in lovely shape, price $395
PLYMOUTH Sedan, looks like new $395
WHIPPET "6" Coach, first class $395
CLEVELAND "6" Sedan, real smart $325
1931 OLDSMOBILE Sedan, brand new, at a reduced price.

MASTERS MOTOR CO., LTD.
609 Yates St. Phone E 3541

DURANT SIX - CYLINDER SEDAN with four forward speeds. Has only run 3,000 miles. Is like new and reduced from $1,685. Today $885

We believe this to be the best buy in the city.

ATKINSON MOTOR CO., LTD.
Next to Dominion Theatre

AUTO SPECIALS

A PACKARD TOURING 7-PASSENGER, $350. Paige big "6" touring, balloons, $225. Buick 5-passenger standard "6" sedan, $450. Paige sedan, 6-72 model, $275. 1926 Studebaker Commander sedan, $700. Two-ton Garford truck (new), only $850. Studebaker standard "6" sedan, only $275. Cadillac "6," Model 61, make a good service truck, $235. 5.33 x 650 tires and wheels, new, a bargain.

"MR. JUNKIE"
937 View Street Phone E 7521

ALL BUYS—1924 HUDSON COACH, $95, in good running order; Nash 4-cyl. coach, 1924, ready to go, $60; Dodge 4-door sedan, balloon tires, extra good condition throughout, $395. Complete set of 4 Lovejoy hydraulic shock absorbers for Plymouth or other car of similar size. We are now wrecking 1926 Overland 6 coach, 1925 Ford with balloon wheels and tires, 1925 Studebaker light 6, balloon, disc wheels, etc.

W. FRANK CAMERON AUTO WRECKING
949-953 View Street Phone E 6632

ESSEX SEDAN, LATE 1928 MODEL, good condition, cheap for cash. Phone E 1085.

FEDERAL TRUCKS, CAMERON MOTOR Co., local distributors. Corner View and Vancouver Phone Empire 9022

FOR QUICK SALE—2-TON FEDERAL truck, in good running order; solid tires; large flat body; $125. Can be seen at 524 Constance Avenue. Phone G 1596.

LATE 1929 WHIPPET 4-DOOR SEDAN, in beautiful shape, $325. Star Six, 4-door sedan; new paint; in good running order, $235. 1926 Pontiac 2-door Sedan; new tires, $200. One and one-half-ton Dodge Graham; dual pneumatic new tires; truck has been rebuilt and a real bargain at $650. 1929 Ford Truck; dual pneumatic tires, nine-speed transmission, $385. Chev. Sedan; good tires; runs good, $50. Star Touring; glass enclosure, $75. Chalmers Roadster, in good shape, $35. Ford Coupe, too good to wreck; drive it away, $25. Clarke's Garage, 931 View St.

PHONE G 7161, OR NIGHT CALLS AS listed in phone book, Thomas Plimley, Ltd., for prompt and reliable towing service

BUY HERE WITH CONFIDENCE

1929 CHEVROLET SEDAN $525
1928 CHEVROLET SEDAN $395
1926 CLEVELAND SEDAN $295
1925 NASH COACH $225
1926 FORD TUDOR $175

OUR OUTSTANDING VALUE
Is this 1930 FORD TUDOR SEDAN. Engine fitted with new pistons, making it equal to new. Body, upholstery and tires in perfect condition. Only $495

THE MOTOR HOUSE, (Victoria), Ltd.
Chevrolet Dealers
Phone E 1107 971 Yates St.

WEEK-END SPECIALS

FORD COUPE, good running order $30
1926 FORD TOURING, A1 shape $45
1926 FORD TUDOR SEDAN $145
1926 FORD ROADSTER $295
1928 FORD FORDOR SEDAN $425
1928 FORD TUDOR SEDAN $345
1930 FORD TUDOR SEDAN $495
1931 FORD LIGHT DELIVERY $575
1926 CHRYSLER SEDAN $425
1930 AUBURN CABRIOLET $975

Many Others

NATIONAL MOTOR CO., LTD.
819 Yates St. Ford Dealers
Garden 6177 Open Evenings

IT'S MOST IMPORTANT WHERE YOU BUY A USED CAR

BUICK SEDAN, Master Six, as good as new. Two spare wheels in fender wells, trunk rack, etc. New car guarantee $1050

BUICK ROADSTER. Smart in every sense of the word. Dickey seat, two spares in fender wells, trunk rack, etc. Fully guaranteed $900

OTHERS—Pontiac, Essex, Studebaker, Chevrolet, Etc.

H. A. DAVIE, LTD.
Buick and Pontiac Cars
G.M.C. Trucks
860 Yates Street 851 Johnson Street
Phone Garden 6154

THOMAS PLIMLEY, LTD.
Serving the Public for Thirty-Eight Years

TODAY'S BEST BUY

WILLYS-KNIGHT SEDAN, 1926 Model "70" In splendid running order. A fine family car, economical to operate, powered with the famous sleeve-valve motor, the motor that improves with use. TODAY'S BEST BUY $385

OTHER GOOD BUYS

$185—FORD SEDAN, 1929 MODEL
$400—HUDSON SEDAN, 1926
$395—CHEVROLET SEDAN, 1926

MANY OTHERS

"Ask Any Plimley Used Car Owner"

THOMAS PLIMLEY, LTD.
Established 1893
1010 Yates Street Garden 7161

JAMESON MOTORS, LTD.

YOUR 1932 DOLLAR BUYS MORE AT JAMESON MOTORS THAN ELSEWHERE OUR SPECIAL FOR THIS WEEK IS A

1928 GRAHAM-PAIGE SEDAN, Model 614; 4 speeds forward; fully guaranteed; one year's oiling and greasing service. Present market value $850. Reduced to $495

1926 STUDEBAKER DICTATOR COACH. Snap for $295

1930 STUDEBAKER DICTATOR COUPE, fully guaranteed; rumble seat, 5 wire wheels; one year's oiling and greasing service. Snap $895

JAMESON'S MOTORS, LTD.
740 Broughton St. Phone G 1161

USED CAR BARGAINS
EVERY CAR CERTIFIED O.K.

FORD Town Sedan, 1931; like new $675
FORD Tudor Sedan, 1927; first-class $235
CHEVROLET Sedan, 1928; a good closed job $450
DODGE Coupe, 1925; a sturdy car; only $250
ESSEX Sedan, 1928, Super-Six; cut to $525
CHANDLER Coupe, 1927. See this one at $450

OTHERS FROM $50 UP

BEGG MOTOR CO., LTD.
Yates at Quadra
Dealers Cadillac, La Salle, Nash, Dodge, Plymouth
Phone G 1144

1924 GRAY - DORT SIX - CYLINDER touring. A nice running little car, with 1932 licence, only $75. E 9662.

65 AUTOMOBILES (Continued)

FORD SPECIAL

MODEL "A" FORD ROADSTER, IN very good order, including 1932 licence $275

ESSEX TWO-DOOR SEDAN, 1926 model, in exceptionally fine condition. Price, including 1932 licence $435

EVE BROS., LTD.
900 Fort Street at Quadra. Phone E 4168

$40—CHEV. ROADSTER. LOTS OF pep. Phone E 3043. Box 1169, Colonist.

65B WANTED

HIGHEST PRICES FOR OLD CARS FOR wrecking. Phone G 5862. 535 Johnson.

USED CARS BOUGHT AND EXchanged. Masters Motor Co., Ltd.

WANTED—LATE MODEL COUPE, WILL pay cash, about $250; Chevrolet preferred. Box 827, Colonist.

WANTED—TON TRUCK, FORD, WITH Warford transmission, or Chevrolet, not earlier than 1926. Box 1159, Colonist.

69 BUSINESS OPPORTUNITIES

BOARDING HOUSE SACRIFICED. Owing to ill-health must sell. Vancouver Street, near St. Joseph's. Eight rooms, well furnished, in A1 condition; basement, furnace. Good revenue. Only $700. Pemberton & Kitto.

DAIRY WANTED TO PURCHASE, WITH or without stock. Apply Box 1172, Colonist.

FOR RENT — UP-TO-DATE, STEAM-heated offices. Professional, retail and financial centre of city. Single offices, $9 and up. Apply The Royal Trust Co., Rental Dept. E 4126.

FOUR GROCERY STORES (SOME vacant), fixtures and fittings; five and six-room dwellings attached; small stocks. Also rooming houses, hotels, market gardens, partnerships, etc.

PATTERSON REALTY
645 Pandora. Phone E 6225; Night G 6445

FOR SALE — COUNTRY HOTEL, LOcated in industrial town, with large flow of tourists. Year round revenue. Present ownership for ten years depending entirely on hired help. Price $12,000; half cash will handle. Box 1213, Colonist.

GOOD CONFECTIONERY AND TOBACCO store, owner unable to operate, sell half price this week. See, make offer, 744 Pandora.

TO INVESTORS—CALL ON PATTERSON Realty, 645 Pandora, and ask them to show that property within one block of the City Hall now paying 24 per cent. gross, on today's price of $16,000.

WELL ESTABLISHED MANUFACTURing concern requires additional capital for expansion. Will consider active or silent partner. State capital available and nature of services if active interest considered. Box 1219, Colonist.

70 BOATS AND LAUNCHES

WE HAVE INQUIRIES FOR THE following types of boats:
Diesel-Powered Fish Boat, 40 ft. to 45 ft.
Cabin Cruiser, 35 ft. to 40 ft.
Auxiliary Yawl, 30 ft. to 40 ft.
And would appreciate listings from owners with boats for sale.

BLUE PETER BOAT AGENCY
640 Fort Street E 5041

CEDAR AND SPRUCE LUMBER FOR boats. Special prices. Dalziel's. G 1423.

LAY UP YOUR BOAT, UNDER COVER, for the Winter. Price moderate.

RODD BROS.
Gorge Boathouse (on Island Highway)
Take Gorge Bus to Boathouse, or No. 5 Street Car. Phone E 1211.

71 BUSINESS DIRECTORY

AUTO RADIATORS AND FENDERS

AUTO RADIATOR, BODY AND FENDER Specialists. Workmanship that cannot be excelled.

BURGESS BROS.
1209 Quadra Street Empire 8221

BAKERS

REAL ENGLISH PORK, STEAK AND kidney and chicken and ham pies. Second to none. Fresh every day. The Pie Shop, 617 View Street.

BUILDERS AND CARPENTERS

ANYTHING IN BUILDING OR REPAIRS Phone Empire 4625. Roofing a specialty. T. Thirkell.

BRICK AND CEMENT

CHIMNEYS, FIREPLACES (SPECIAL designs), cement sidewalks, basement floors. Horspool, 362 Davida. Garden 1843.

DRYGOODS—WHOLESALE

WHOLESALE DRYGOODS — TURNER, Beeton & Co., Ltd., wholesale drygoods importers and manufacturers. Man's furnishings, tents. "Big Horn" Brand Shirts, Overalls. Mail orders attended to

DYEING AND CLEANING

CITY DYE WORKS — GEO. McCANN, proprietor. 644 Fort St. Phone G 1621.

EMBOSSED STATIONERY

PRIVATE STATIONERY EMBOSSED IN any design or color. The Colonist Commercial Printing Dept. Garden 5241.

FLOOR SURFACING

V.I. HARDWOOD FLOOR CO.
731 Johnson Street Garden 7314
Victoria's Leading Floor Specialists
Old floors renovated with electric machines

WESTERN FLOOR SURFACING CO.
454 Gorge Road Empire 8913
Laying, Sanding and Finishing
Old Floors a Specialty

FURNACES

INSTALL A "NUKIND" HOT WATER Furnace—The most economical and efficient heating plant at a reasonable cost. Quick and reliable heat for your house or apartment. Victoria Machinery Depot, 343 Bay Street. G 3812.

HARDWOOD FLOORS

V.I. HARDWOOD FLOOR CO., 731 Johnson St. Phone G 7314. Free estimate on laying and renovating. Electric machines.

LITHOGRAPHING

LITHOGRAPHING — LITHOGRAPHING, engraving and embossing. Nothing too large and nothing too small. Your stationery is your advance agent. Our work is unequaled west of Toronto. The Colonist Printing & Publishing Co., Ltd.

PUBLIC STENOGRAPHERS

ETHEL SEYMOUR, 307 CAMPBELL Building, Douglas Street. Phone Garden 2525. Authors' manuscripts, law and general. Strictly confidential.

PRINTING

WHY SEND YOUR PRINTING ORDERS East, when you can get them done better, quicker and at the same price at The Colonist Printing Department?

RAZOR BLADES

A PLEASURE, NOT A WORRY — A blessing, not a curse—Myatt's blades.

RESHINGLING

RESHINGLING — CUT RATE PHONE E 5012. W. A. V. Robertson & Son.

WOOD

GLENEAGLE WOOD CO.
SPECIAL

ALL THE BEST DRYLAND SLABWOOD, $4.50 cord; bone dry, $6.00; kindling, $5.50; cedar blocks, $3.00. G 1613; night E 3182

BEST RICKWOOD, STOVE LENGTHS, good value, $7.00 cord. Phone E 8901

BEST DRYLAND SLABWOOD. RODGER, Alpha Street. G 2214; night G 5682.

BEST QUALITY CORDWOOD, STOVE lengths, $6.50 per cord; three cords or over, $6. Phone E 8668.

BEST DRYLAND, BONE-DRY WOOD, $6 per cord. Fresh water wood, $4.75 per cord. KAPOOR FUEL CO. G 3715.

BONE-DRY BARK SLABS, NEVER BEEN in water. $6.25 cord; half, $3.25. Little green bark slabs, $4.75 cord; half, $2.50. C.O.D. Phone E 6???

COOPERAGE WOOD, BLOCKS, $3.50; stove, $3.50; kindling, $2 ½ cord. G 2341.

71 BUSINESS DIRECTORY (Continued)

WOOD

WESTHOLME BONE-DRY SLABWOOD, the best in town, $6 per cord. Nice large slabs of uniform size, very easy to split, dry enough kindling. We also have Malahat dryland slabwood at $5.50 for 1 cord, or 2 cords for $10. This is excellent furnace wood and can be obtained in any length cut to order. Just phone G 5034, we will do the rest. Island Fuel Company, Ltd., foot of Discovery Street. Order now to insure prompt delivery.

WHY NOT BUY THE BEST? FIRST growth fir cordwood, 4-ft., $6; stove lengths, $6.50; bark, $7 per cord. Full measure; prompt delivery. Premier Fuel Co. G 6953; night E 3769.

COOPERAGE WOOD, G 1941. BLOCKS, $6.50 cord; stovewood, $4.75; kindling, $4 cord.

DRY KINDLING, BOXWOOD WOOD, $2.75 half cord; cord $5.00, delivered. G 1422.

FIREWOOD SPECIALS — BONE - DRY wood direct from the woods, guaranteed. Prices: $6.50 cord any length; dry bark, $7.50, cash with order. 1229 Broad Street, E 6441.

FIRST GROWTH FIR CORDWOOD — Stove lengths, $6.50; 4 ft., $5 per cord. Premier Fuel Co. G 6952; evenings, E 3769.

SAWDUST, FIR, $5.00 ONE UNIT. G 5343.

SIDNEY MILLWOOD, $4.50 CORD; cordwood, $6.50 cord. Delivered in city. G 1836.

SHAWNIGAN DOUGLAS FIR WOOD COMPANY
Sole Agent for Shawnigan Lake Lumber Co.
ALL FRESH WATER WOOD. PER CORD $4.75
Two cords, $9; half cords, $2.50; inside blocks and kindling, $6 cord; Shawnigan bone-dry slab, $5.50; Malahat bone-dry slab, $6. Empire 3914.

SHAWNIGAN, MALAHAT, YOUBOU AND DRYLAND WOOD CO.
Hillcrest Dryland Cordwood
$4.50 — CORD — $7.00
Bark, blocks, slabs, cordwood. 2023 Douglas Street. G 6412 day; G 3061 night. All fir wood guaranteed.

72 PROFESSIONAL DIRECTORY

OSTEOPATHIC PHYSICIANS

DR. VERNON B. TAYLOR, REGIStered and licensed. 406-7-8 Belmont Building. Phone Empire 7823.

PATENT ATTORNEYS

T. L. BOYDEN, M.I.E.E., AUTHORIZED by Canada and U.S. Patent Offices. Twenty years' experience, 612 View Street, E 0929. And at Vancouver.

76 EXCHANGE—REAL ESTATE

EXCHANGE—
REVENUE-PRODUCING PROPERTY FOR BUNGALOW.
ATTRACTIVE HOME, WITH LOVELY VIEWS, FOR SMALLER HOUSE.
Differences adjusted on mutual basis.

OLIVER, STEWART CLARK & CO., LTD.
640 Fort Street. Phone E 5041

EXCHANGE—WILL CONSIDER CLEAR title house and lot in James Bay as part payment on six-room bungalow in Foul Bay, close to waterfront. Phone E 1187

EXCHANGE — 160-ACRE FARM, GOOD water, fair buildings; approx. 100 acres cultivated; Northern Saskatchewan sure crop district; 7½ miles railway town, 3½ miles school; for smaller acreage, good land, water, orchard, good buildings; near school. Exchange of equipment, etc., considered. C/o R. D. V., Box 1084, Colonist.

OWNER OF ATTRACTIVE, PRACtically new apartment block in Vancouver, fully modern and rented to capacity, will trade equity of $21,000 for a clear title, equipped farm on Mainland or Vancouver Island. Any property submitted must stand thorough inspection and be good value. 4165 West 11th Avenue, Vancouver.

FAIRFIELD, NEAR THE SEA

VERY ATTRACTIVE and well-designed seven-roomed semi-bungalow, almost new, standing on double corner. All modern features. Owner for business reasons must sell. Price reduced $1,500. Will consider smaller home as first payment. What have you? PRICE $6,000.

GRANT & HOLDEN, LTD.
Offices 3 and 4, Ground Floor, Winch Bldg
Phone E 1742

78 HOUSES FOR SALE

JAMES BAY SPECIAL

A VERY COMPACT LITTLE PLACE, located in a nice part of James Bay, comprising reception hall with large open fireplace, good-size living-room, den, bedroom, kitchen and bathroom on ground floor, with three nice bedrooms upstairs. There is a good basement with brand new furnace, which makes it very comfortable. Owner has left town, and in order to effect a quick sale has reduced the price to $2300

This is handy to beach and easy walking distance.

THE ROYAL TRUST COMPANY
Real Estate Dept.
E 4126 G 4016

A MOST ATTRACTIVE NEW STUCCO bungalow of four nice rooms, bathroom and cement basement. High commanding position; Saanich taxes; $300 down and balance as rent $2500

ANOTHER, A BEAUTY, IN COLORED stucco, complete with furnace and garage $2750

BISHOP & WORTHINGTON, LTD.
576 Yates Street Phone E 3241

BUY YOUR HOME WITH THAT RENT money—$20 monthly, about $200 down, buys large, well-conditioned bungalow, near Richmond Road. Three rooms, extra large living-room, bay window; modern plumbing. Nice lot. Garage. Total price $950 for quick sale.

$1000—MARIGOLD DISTRICT. $200 down, $15 monthly. Full plumbing. Quarter acre in fruits. Garage. Now rented at $14. Clear title.

CORDOVA BAY—Four dandy lots, $450

PATTERSON REALTY
645 Pandora Ave. Phone E 6225

BUILD NOW
INSIST ON A BONDED CONTRACT
OWN A "LEIGH-BUILT" HOME
(It's Bonded)

LEIGH REAL ESTATE & BUILDING, LTD.
715 Fort Street Empire 9042

DESIRABLE WELL-BUILT RESIDENCE (built this Spring), containing six comfortable rooms; bathroom with shower, toilet, etc.; excellent water supply, garage; expansive view of Cowichan Bay; within easy reach of tennis, badminton, golf clubs and noted fishing and boating areas, beautiful site, exceptionally well situated, standing in eight acres. Price $5,000.

Exclusive Agent: C. WALLICH
Cowichan Station, B.C.

FOR SALE OR RENT — FOUR-ROOM modern bungalow, garage, chicken house, four lots, Wilkinson Road. Apply 1616 Myrtle Street.

NEARLY NEW COTTAGE AND TWO LOTS

FULLY FURNISHED. Three good rooms, pantry and three-piece bathroom. Cement sidewalks. First-class soil. Garage and poultry house. Taxes $47.25. Price $1,400 (tools included).

ROBERT GRUBB & CO.
312 Sayward Building, Victoria

HOME—YOURS—WILL BUILD TO SUIT you and arrange easy payments. R. A. Green Lumber Co., 3860 Maple Street.

HOUSES BUILT ON INSTALMENT PLAN —Modern homes for sale; easy terms. D. H. Bale, contractor, Fort and Stadacona.

BEST BUY IN OAK BAY

NEW BUNGALOW on beautiful treed lot, with southern exposure. Main entrance has mahogany door, hardwood floors in living and dining-room and hall, with French doors intervening, dome ceiling; full tiled bathroom with shower; tiled fixtures in kitchen; full concrete basement, furnace. Garage detached. Extra well constructed and of attractive appearance. Price $3600

MARA, JONES & CO., LTD.
1212 Broad Street Phone E 3623

To Out-of-Town Subscribers

Out-of-town subscribers who wish to answer advertisements in which only the telephone number of the advertiser is given may mail their replies to The Colonist, and The Colonist will communicate such replies to the advertiser.

78 HOUSES FOR SALE (Continued)

INTERESTED IN WATERFRONTAGE?

PRETTY BUNGALOW OF FOUR ROOMS, with open fire, three-piece bathroom, city water and a charming view. There are fourteen acres of land a lovely sheltered bay that is quite private and secluded. Price $5500

TWO COSY COTTAGES ARE SITUATED on this eight-acre seafront property They both have open fireplaces and city water and one of them is permanently rented. There is a large orchard, some fine oaks and very fine scope for landscaping. Price $3600

THIS WATERFRONT HOME is unusual in that it has a living stream through it which supplies water all the year round for house and garden. The house is a four-roomed modern bungalow with open fire, three-piece bathroom and city light available. The three and a half acres are mostly cleared and have barn, poultry house, boathouse, etc. A wonderfully snug sheltered little property. Price $4000

These cheap waterfront places are not easy to secure so if you would like to own one see

KER & STEPHENSON, LTD.
1305 Government St. Phone G 4127

BUILDING LOTS FOR SALE

LARGE LEVEL LOT on North Quadra Street, price $450.
Also LARGE WATERFRONT LOT; good view; price $1,000.

EIGHT-ROOMED HOUSE
ONE ACRE

LOCATED IN SAANICH. House fully modern and in first-class condition. Good orchard, and balance all under cultivation, very best of soil.
PRICE $3,500; Terms to Suit.

TO RENT—SIX-ROOMED HOUSE, close in; $16.

GILLESPIE, HART & CO., LTD.
611 Fort Street Phone G 1181

OAK BAY — CHOICE RESIDENTIAL section on Foul Bay Road. The home with the setting, lending itself to great possibilities. Bungalow type, having seven rooms down and two up; furnace; large open fireplaces. Standing in 1½ acres of ground, studded with oaks. Price $8000

CROSS & CO.
Belmont House Opposite P.O.

REAL ESTATE BARGAIN—GOOD SIX-roomed home, one and one-half miles out; half-acre chicken runs for 200 birds; fruit trees; barn and garage. Low taxes. Terms, $1,600. W. J. Clark & Company, Ltd., 639 Yates Street.

GORGE DISTRICT—HIGH LOCATION
Reduced From $4,000 to $2,000 (Terms); or $1,900 (Cash)

THIS very comfortable six-roomed residence, consisting of living-room with open fireplace, dining-room, kitchen and three bedrooms; three-piece bathroom; full-size basement. Garage. Lot 60 x 140. Immediate possession. Why pay rent? Exceptionally low terms. Title clear.

H. G. DALBY & CO., LTD.
634 View Street (Opposite Spencer's)

WANTED — OFFERS FOR A WELL-built twelve-roomed house, surrounded by nice garden, including tennis court, lawns, shrubbery, etc. For further information apply to P.O. Drawer 1200.

ATTRACTIVE SUBURBAN HOME

WE HAVE A NICE LITTLE COTTAGE, well situated just outside city limits, with taxes only $5.65. Four rooms; two bedrooms; modern conveniences; long lot with plenty of room for garden. This property is all in first-class condition and reasonably priced at $1300
On Convenient Terms

SWINERTON & MUSGRAVE, LTD.
640 Fort Street

$5750
CHOICE OAK BAY HOME
CLOSE TO SEA

TUDOR design bungalow, exceptionally well built and designed, sunny location, with sea view. Handsome living-room, open fireplace, oak floors, etc.; dining-room of good size; well-fitted kitchen; 3 bedrooms downstairs; tiled bathroom in latest style; hot-water heating; oak floors; laundry tubs; garage.

$5950
OAK BAY HOME

NEW stucco home, seven excellent rooms (4 bedrooms); large living-room with fireplace, oak floors in main rooms; breakfast nook; hot-water heating; full cement basement. Price includes fixtures, linoleum, blinds, etc. Close to good beach and car.

HEISTERMAN, FORMAN & CO.
606 View Street

NORTH QUADRA DISTRICT SPECIALS

$2250—TERMS—Buys a new four-roomed modern home, high location. Low taxes.

$100 DOWN, $12 per month, buys a good four-roomed home, two lots. Close to Quadra. Why pay rent?

SAANICH REALTY CO.
Phone E 0001

$1800—ON TERMS—SIX ROOMS, ONE floor, with basement and furnace, living-room, dining-room, kitchen, three bedrooms, three-piece bath, close Central and High Schools, high location. This home is in good condition.

GORGE DISTRICT — Four-room bungalow, basement, separate garage, two full lots, close school and bus; low taxes. Good terms can be had. Price only $1550

$1500—ON TERMS—BUNGALOW OF five rooms, two-piece bath, cement basement, garage, furnace, chicken house; two large lots, extra lots cleared and cultivated can be had adjoining, nominal price; high location, close bus and school; Saanich taxes.

W. J. GILLILAND & CO.
1303 Douglas St. Phone G 7241

$4000—EXTRA WELL BUILT STUCCO bungalow. Material and workmanship of the best. University Heights, Oak Bay. Hardwood floors in living-room, dining-room and hall; open fireplace; two bedrooms. Dutch kitchen, three-piece bath with shower; full cement basement, furnace. Separate garage. This lovely home faces south, with good view of a large part of the city, as well as the water and mountains. Stairs to unfinished attic, where two more rooms can be finished if required. We can recommend this home at this price.

W. J. GILLILAND & CO.
1303 Douglas Street Phone G 7241

6-ROOMED HOUSE IN OAK BAY, CENtrally located, full basement, furnace and garage. Must be disposed of. Any reasonable offer considered. Box 779, Colonist.

$3750—OAK BAY, NEW FIVE-ROOM stucco bungalow, strictly modern, hardwood floors, Pembroke bath, tinted throughout. Electrical fixtures, linoleum in bathroom and kitchen, blinds, McClary furnace. Garage in basement. Grounds clean. Terms. Apply Owner, Box 4175, Colonist.

78 HOUSES FOR SALE (Continued)

ESTABLISHED 1863

MAKE US AN OFFER

MUST BE SOLD—Fine semi-bungalow, highly situated near the Uplands golf links. The owner is leaving for England and will make a considerable reduction in price for good cash payment. Your opportunity to buy a fine home at a low figure. Is nearly new and contains five rooms down, with bathroom, and three upstairs, with bathroom. There are grounds of over half an acre, rock garden, oak trees, lawns. Wonderful views. Full information upon request.

OVERLOOKING OAK BAY GOLF LINKS

A BEAUTIFUL HOUSE. Tudor style, modern in every respect. Contains 8 rooms. Large grounds, beautiful views. Price furnished on request.

$2750 FOR large 5-room bungalow, in excellent condition. Hot-water heating. Just off Oak Bay Avenue.

WANTED—We have clients waiting for small bungalows from $2,000 to $3,500. If your price is right, kindly let us have particulars—a sale may result.

B.C. LAND & INVESTMENT AGENCY, LTD.
922 Government St. Phone G 4115

ISLANDS

$2000 BUYS ISLAND, 1½ MILES Sidney. Seven acres. Good water.
$1500 BUYS ISLAND, twelve acres Water available.
$1750 BUYS ISLAND, ten acres. Water on property.
$25,000 BUYS 6,000 acres good land. $6,000 improvements.
$1200 BUYS 160 acres, close to Victoria. Never-failing stream; fully timbered. Good roads.

VANCOUVER ISLAND REALTY CO.
1339 Broad Street Phone E 6441

SMITH'S HILL SNAP

$2450—SPLENDID HOME AT THIS low price. High, healthy location among the oaks; beautiful view. Five rooms and bathroom lower floor, two bedrooms and sleeping porch above. Fireplace in living-room; full basement. Absentee owner, anxious to sell, would like $500 cash. Offers invited. See this at once.

L. U. CONYERS & CO.
1025 Douglas Street

P. R. BROWN & SONS, LTD.

$2500—FAIRFIELD—CLOSE TO SEA, SCHOOLS AND CAR LINE. Bungalow containing living-room with fireplace, dining-room, kitchen, two bedrooms, bathroom, basement, garage, etc. A very comfortable home in splendid condition. EASY TERMS IF DESIRED.

CHOICE BUILDING LOTS

$575—GONZALES—CLOSE TO BEACH DRIVE. Exclusive residential section; 50 x 96; beautifully treed.

$550—CLOSE TO FAIRFIELD ROAD. Walking distance to city; fruit trees and shrubs; 46 x 90. Reasonable offer accepted.

$425—BEST PART QUADRA STREET. Good level lot; no clearing required; lovely soil; 53 x 141. Make us an offer.

P. R. BROWN & SONS, LTD.
1113 Broad Street Phone Garden 7171

$1000 — EASY TERMS. MODERN five-room bungalow, with two or more lots. Good location with sea views. Esquimalt. A real bargain. Near car and school.

$1600 — SMITH'S HILL. MODERN five-room bungalow, well arranged, with open fireplace in large living-room. Basement and garage. Situated on large lot, with oak trees and view of city. A bargain for someone.

$2000—CLOSE-IN BARGAIN. MODern eight-room house in excellent condition. Suitable for roomers or family home. Nice grounds, with open view all around. The place is spotlessly clean and all ready for occupation. Present owner has made good living in roomers but age compels her to sacrifice.

E. E. HEATH
635 Yates Street Phone E 4041

SNAP — $2750 — SNAP

MODERN SIX-ROOM BUNGALOW, situated close James Bay Hotel, can be purchased with $250 cash and balance at $35 per month, including interest. Open fire in living-room, three bedrooms, basement and furnace. Why rent?

ROSEVEAR & GORDON, LTD.
Phone G 6041 212 Union Bldg

1811 BELMONT AVENUE — FULLY modern; hot-air heating; immediate possession. Owner, phone Empire 1695.

79 WANTED TO BUY—HOUSES

NEW FIVE-ROOM STUCCO BUNGALOW Must be near car line, and snap. Good cash payment and balance as rent. Oak Bay or Saanich. Box 1146, Colonist.

SIX OR SEVEN-ROOM MODERN house, Fairfield or James Bay, east of Government Street. $300 cash, balance monthly. Around $3,000. Phone E 1188.

WANTED—SEVEN-ROOM HOUSE WITH garage and basement; Fairfield district, close in, preferred. Apply Box 1166, Colonist.

WANTED—THREE-ROOM COTTAGE, IN good condition, with a lot of good soil. Location no objection, provided it is situated close by sea. Cash. E. Johnston, 634 Bay Street.

WANTED — FOUR-ROOM BUNGALOW, Saanich. Apply Box 1156, Colonist.

WANTED — A FIVE-ROOM HOUSE, with one to two acres, near city. Box 614, Colonist.

80 PROPERTY FOR SALE

IDEAL SEAFRONT BUILDING LOT, .36 acres, about 100 feet seafront, with magnificent views facing south. Greatly reduced in price.
$900

BRANSON INVESTMENT CO., LTD.
Central Building Phone G 4131

50-FT. LOT ON GRAHAM STREET, close to Hillside, $350. Owner, 433 Gorge Road.

81 PROPERTY WANTED

WANTED FOR CASH—NOT LESS 60 feet, Beacon Avenue, Sidney. Give full description. Box 1040, Colonist.

82 ACREAGE FOR SALE

THREE ACRES AND STUCCO BUNGALOW

A HOME and a few acres of land look better to many people now than does a bank account. Here are three acres, four miles from the city, close enough to run in daily. It is all cleared and has a nice stucco bungalow of five rooms, open fire, three-piece bathroom, cement basement, light and phone. Obey that impulse to get back to the land. Price $3500

KER & STEPHENSON, LIMITED
1305 Government Street Phone G 4127

FOR SALE—A VERY DESIRABLE HOMEsite, comprising 16 acres, on North Pender Island, overlooking Port Browning Harbor, with splendid scenic view. For particulars, apply to Land Settlement Board, Parliament Buildings, Victoria, B.C.

$1,500—NORTH SAANICH—$1,500

TWO ACRES OF WATERFRONTAGE with four-roomed house and outbuildings.

SPARLING, ESTATE AGENT
Sidney, B.C. Tel. Sidney One

QUICK ACTION SECURES THESE

3¼ ACRES, cultivated, some rock, fine oak trees, good view. Three-room shack. Three miles out $900

20 ACRES, Royal Oak district, with frontage on main road, for $2000

JOHN GREENWOOD
Bank of Toronto Bldg.
1405 Douglas Street

82 ACREAGE FOR SALE (Continued)

50-ACRE FARM FOR SALE OR EXchange, on main road between Shawnigan and Cobble Hill, with house, outbuildings, and a few fruit trees. $2,500 or offer. Phone E 7012.

$2000—EASY TERMS. FIVE ACRES, cleared, drained; 2½ acres in logans. Owner will take output and guarantee 8c per pound for number of years. Fordson tractor and plough, toolhouse. Clear title. Patterson Realty, 645 Pandora. Phone E 6225; night G 6445.

83 ACREAGE FOR RENT

11 ACRES, AT WILKINSON. LARGE three-room cottage; chicken house; three acres cleared; $12 monthly. Greenwood, 1405 Douglas Street.

7½ ACRES, WITH MODERN BUILDINGS, close in. City water and light.

J. N. HOLLAND, 308 Pemberton Blk.

84 ACREAGE WANTED

WANTED—SMALL ACREAGE ON VANcouver Island; cheap. Box 1191, Colonist.

85 FARMS FOR SALE

COUNTRY HOME AND POULTRY FARM at Metchosin, close to beaches; 8-room bungalow, city water, light available, nice garden, poultry houses, etc. $6,500. R. F. Methews, R.M.D. 1, Victoria.

87 FARMS WANTED

WANTED TO RENT — GOOD DAIRY farm. Apply Box 1330, Colonist.

SHERIFF'S SALE

LOGGING EQUIPMENT

Notice is hereby given that under and by virtue of a Warrant of Execution issued out of the County Court of Victoria, holden at Victoria, also a Writ of Fieri Facias issued out of the Supreme Court of British Columbia in the actions Workmen's Compensation Board, Plaintiff, and the Western Commercial Lumber Company, Limited, the Defendant, I have seized and taken possession of all the logging equipment of the above-named Defendant Company in and upon the premises Sooke Road, B.C., consisting of: 20 Iron Beds and Mattresses, French Range, Stoves, Cooking Utensils and Crockery, Bunk Houses and other buildings; Tables, Benches, Hoisting Engine, Compound Yarder, Guy Lines, Haul Back Blocks, Chokers, Gas Engine and Pump, 400 feet Pass Line, Blacksmith's Forge, Anvil, Vise, etc., and will offer the same for sale at public auction on the premises Sooke Road, on Wednesday next, January 27, 1932, at 10:30 o'clock of the forenoon.

Terms of sale, cash.

H. W. GOGGIN, Sheriff.

Sheriff's Office, Victoria, B.C., January 20, 1932.

CORPORATION OF THE CITY OF VICTORIA, B.C.

TENDERS FOR SUPPLIES

Sealed tenders, endorsed "Tender for Supplies" and addressed to the undersigned, will be received up to 4 p.m. on Monday, February 8, 1932, for the supplying of the following to the Corporation of the City of Victoria for the year 1932:

Milk — Sand and Gravel
Bread — Cement
Fish — Stationery
Wood — Printing
Coal

Specifications and particulars may be obtained at the office of the City Purchasing Agent. A certified cheque equal to 5% of the amount of tender or estimated contract, made payable to the City Treasurer, must accompany each tender. The lowest or any tender will not necessarily be accepted.

E. S. MICHELL, Purchasing Agent.

City Hall, Victoria, B.C., January 20, 1932

Road, Poll and Dog Taxes for Year 1932

ARE NOW DUE TO THE CORPORATION OF THE CITY OF VICTORIA, B.C.

To Owners of Dogs

All owners of dogs are required to register them in the City Treasurer's Department, and to pay the yearly tax by the 31st of January, 1932.

Unless the above conditions are complied with, proceedings will be taken against delinquents.

The expression "Owner" includes every person on whose premises a dog is harbored.

N. H. LORD, Collector.

COSY STUCCO BUNGALOW

On the Best Street in Fairfield

4 rooms, nice large living-room with open fire, French doors and modern built-in features, cement basement, furnace and garage. Only $3,200

ON TERMS TO SUIT

ARTHUR E. HAYNES, LTD.
Fire and Auto Insurance, Collections
725 Fort Street
Office E 3823 Night G 2966

VALUABLE SITE

Owner must sacrifice splendidly located apartment house site. Main street, close in. Now revenue-producing $4200

A. S. BARTON
116 Pemberton Bldg. Empire 6641

Trustee Invites Offers

MODERN BUNGALOW

Six large rooms and garage. Excellent garden lot, shade trees. Valued at $3,900.

E 9432

A Bargain for Someone

Fine Family Home of 7 or 8 Rooms

Well located, A1 condition throughout. Newly painted, new roof. Due to unusual circumstances this house is offered for quick sale at the low price of $2500
$500 cash, balance $23 a month.

Pemberton & Son
625 Fort St. Phone G 8124

Exchange

KERRISDALE DISTRICT VANCOUVER

New Seven-Room Home
Exceptional Value

$6,000

Leigh Real Estate & Building, Limited
715 Fort St. Empire 9042

Good Value Within Three-Mile Circle

Substantial Eight-Roomed Residence in first-class condition. Large fine drawing-room, with open fireplace; handsome bright dining-room; four bedrooms with closets. Stairway to attic. Good basement and furnace. House is strongly built, with stone foundation. Garage and outbuildings. Two well-built chicken houses for 1,000 birds. Double floors. Fine grounds of about one acre. Fruit trees. Low taxes. Price on terms $6,000

Close In

Five-Roomed Bungalow, in first-class condition. All recently renovated. Rooms are large and well planned. Two open fireplaces; basement. Large lot. Fruit trees. Low taxes. Price on terms $2,100

PEMBERTON & SON
625 Fort St. Phone Garden 8124

ENGLISH COTTAGE BY THE SEA

Two years old. Two acres. Fifteen minutes from Victoria. Living-room (20 x 32), mahogany trim, high ceiling; dining-room with built-in corner cupboards. French doors to gardens; three bedrooms, two colorful bathrooms, besides an extra-sized shower-room. Central heating. Separate house with bath for servants, adjoining. Every modern improvement. Business matters prevent owner from occupying. See us about it and make offer.

Victoria Homes & Gardens, Ltd.
Col. B. de Mossin
629 Fort Street E 4104

GENUINE BARGAINS

A Fully Modern 4-Room and 3-Piece Bathroom BUNGALOW

Complete with full cement basement, furnace, fireplace, entrance hall and veranda. Just outside city limits. Good transportation. Low taxes. Listing 1173.

A GIFT AT $1,650 AND ON TERMS

A Modern 6-Room Home, in good district, yes, full basement and furnace, close to High and Central Schools. This property a bargain, either as a home or investment.

OWNER SACRIFICES AT $2,000 AND ON TERMS

See McLeish Listing 1134

THE GRIFFITH CO.
Arcade Bldg., 613 View St. Phone E 7181

Our Best Buy

5-Room Modern Bungalow, 3-piece bathroom, open fireplace, basement, furnace, garage. All in splendid shape. Mile circle.

$2,100
Terms

Meharey, Roe & Co., Ltd
Stocks, Bonds, Real Estate, Insurance
Phone E 1167 Fort and Broad

Saanich House, $850

QUARTER ACRE. FOUR NICE-SIZED ROOMS, attic and basement, open fireplace. Garage. Chicken house for 150. Cement foundations, glassed-in porch.

Large Lot and Shack, $375

7 Acres ⅔ Cleared, $750

13 Acres, Near Elk Lake

SIX ACRES, black soil, of which four are cultivated. Nearly 150 cords of wood. Two excellent little houses, hot and cold water; electric light (cost $200); septic tank. Terms could be arranged $3500

Poultryman's Opportunity

3¾ Acres. Attractive modern bungalow, practically on waterfront. City water, light and phone. Chicken house cost $2,100. Brooders, incubators, trapnests. Domestic orchard, tennis court; various outbuildings and two-roomed cottage. Stage past. Taxes $26. Cleared and tile-drained, except runs. Very good buy $4500

PEMBERTON & SON
625 Fort Street G 8124

FOR LEASE
TUDOR HOUSE

714-716 Fort, consisting of two stores. Paneled room, 25 ft. by 25 ft., Tudor design; two fully equipped retiring-rooms, kitchen, etc. This artistic building on Fort, just off Douglas, is ideal for any business demanding premises of distinction and character. For a high-class grill, or first-class antique store and showroom, it is unsurpassed in Victoria

For rent and other particulars apply
ALFRED CARMICHAEL & CO., LTD.
1216 Broad Street
Real Estate and Insurance

Hundredth Report Issued By Bank of Nova Scotia

Annual Statement Shows Strong Cash and Liquid Asset Position—Call Loans Decrease and Current Loans in Canada Show Big Gain

The Bank of Nova Scotia publishes today its one hundredth annual report, a somewhat unique honor in a relatively new country such as the Dominion of Canada. The report shows a strong cash and liquid asset position, and earnings slightly changed from 1930. Cash assets amount to $24,261,036.54, and quick assets $123,607,641.98, which are respectively 10.76 per cent and 54.82 per cent of liabilities to the public. Included in the quick assets are investments to the amount of $63,182,426.91, mostly made up of Dominion, provincial and municipal securities. The corresponding total of investments last year was $48,752,621.21.

Call loans in Canada stand at $13,314,708.97, which is a reduction of $17,498,407.19 from 1930. Call loans elsewhere than in Canada are $4,669,654.78, which is a reduction of $1,528,305.17. These figures vividly reflect the reduced volume and lower price level which prevailed in the security markets during 1931. Current loans in Canada amount to $107,513,948.83, an increase of $7,758,161.57, which the bank reports as being due to larger borrowings by municipalities and customers engaged in the grain trade. On the other hand, current loans elsewhere than in Canada, which stand at $14,586,191.95, show a reduction of $1,528,134.47 from 1930.

On the liabilities side of the statement, notes in circulation, $12,702,832.75, show a reduction of $1,264,513.97. Deposits, on the other hand, show an increase of $3,404,702.79, and now amount to $203,446,959, made up of $34,975,949.04 not bearing interest and $168,471,010.62 bearing interest. Total liabilities are $262,496,455.07 as compared with $263,115,661.52.

The earnings for the year were $2,579,802.29, an increase of $44,158.77 over 1930. In the latter year the bank put out a new issue of capital stock and, having this in mind, the profits for 1931 are really on a slightly lower basis in relation to capital funds than those of 1930. The usual dividend of 16 per cent was paid and, in addition to circulation tax of $120,000 and pension fund contribution of $115,000, $400,000 was written off bank premises and the carry forward increased from $534,830.98 to $559,633.27.

London Stocks

LONDON, Jan. 25—Closing quotations: Canadian Pacific, $21 7-8; Brazilian Traction, $16 1-8; British-American Tobacco, £3 17s 6d; Distillers, £2 4s; Dunlop Rubber, 13s 9d; E. & M. ord., £1 6d; Ford Ltd., £1 12s; Hudson's Bay, 15s 6d; Hydro-Electric, $12 1-4; Imperial Chemical, 15s 6d; Imperial Tobacco, £4; Int. Hold. Inv. Co., $1 3-8; International Nickel, $11 3-4; Shell T. & T., £1 17s 6d; Vickers, 8s 9d; British 5 per cent War Loan, 1947, £98 7s 6d; British 4 1-2 per cent War Loan, £94 10s; British 4 per cent 1960-90, £86 7s 6d.

"The Eskimos," said the returned explorer, "are a very unemotional race. They hardly ever weep."

"That's strange," remarked a listener. "I understood that they had their daily blubber."

MAYNARD & SONS

AUCTIONEERS

Instructed, we will sell at our salesrooms, 727-733 Pandora Avenue, on

Wednesday, 1:30 P.M.

Household Furniture

And

Contents of Small Cafe

Among the items from different homes will be found: Rogers Electric Radio and Phonograph combined, almost new Chesterfield Suite in Tapestry, very nice Upholstered Rattan Sunroom Suite, large Upholstered Chairs, Rattan Upholstered Chair with Rocker to match, nice Carpets and nice pattern Congoleum, Fumed Oak Dining Table with Chairs to match, very fine Corner China Cabinet, Couches, Sanitary Couches, Simmons Cream Enamel Bed complete with Dresser, Chiffonier and Dressing Table to match, and other Bedroom Furniture, fine old Violin and Case, Ranges, Parlor Stoves, Kitchen Tables, Utensils, Etc.

CAFE FURNITURE

Consists of: Broadwood & Sons Boudoir Piano and Stool, 24 Austrian Bentwood Chairs, a number of Kitchen Chairs, Enamel Top Kitchen Tables, 13 Tearoom Tables, Bamboo Settees and Tables, Hunting Pictures and Water Colors, Coffee and Tea Urn, Cutlery, Dishes, Glassware and Kitchen Ware, Etc.

Also Our Morning Sale at 10:30 of Vegetables and a nice lot of Poultry, Etc.

MAYNARD & SONS
Auctioneers Phone G 5921

McCloy & Co.

Auctioneers

Sale Thursday
At 1:30 P.M.

Superior Furniture

3 Chesterfield Sets, Piano, Expensive Dining-Room Sets, Carpets, Etc.

In Our Auction Halls

Corner Pandora Avenue and Blanshard Street

On View Thursday Forenoon

McCLOY & CO. Phone E 0022

Auction Sale

Under and by virtue of a Landlord's Distress Warrant to me directed, I have distrained the goods and chattels in and upon the premises of D. Gibson, 1317 Broad Street, Victoria, B.C., consisting of Electric Milk Shakers, Cash Register, Electric Waffle Irons, Fan, Toaster, Glassware, Crockery, Cutlery, Lunch Counter, etc., etc., and will offer the same for sale at public auction (either in lots or en bloc), on the premises on Friday, the 29th day of January, 1932, at 10:30 o'clock of the forenoon.

Terms of sale: Cash.

H. W. GOGGIN, Sheriff, Bailiff for Landlord.

Sheriff's Office, Victoria, B.C., January 25th, 1932.

CANADA *learns how* DELICIOUS good Coffee can be

"GOOD to the LAST DROP"

A FAMOUS COFFEE came to Canada from Dixie — a master-blending of finest coffees imported from many tropical countries. Maxwell House became the Southland's preference. Today it is most people's favourite coffee. Have *you* tried it. If not, buy a tin today. By all means learn how really enjoyable delicious coffee can be. In 1 lb. and ½ lb. tins.

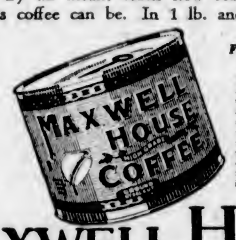

Freshness Guaranteed by Vacuum Pack

Maxwell House Coffee is always packed in a vacuum tin in the great Canadian Maxwell House plant. This splendid modern packing method protects all the mellow fragrance and flavour. When you open a tin of Maxwell House the coffee is exactly as it was when it left the grinder.

MAXWELL HOUSE *Coffee*

MH-1.31

Brazil's cotton prospects are favorable, the textile mills using so much of the crop that exports have been cut down 60 per cent.

BIG MONEY

by P. G. Wodehouse

CHAPTER XVIII

An odd shyness had taken possession of Ann. She was annoyed to find herself trembling. A sense of something momentous about to happen was making her feel strangely weak.

To counteract this she endeavored to keep the conversation on a light, chatty note.

"What a lot of people there were at that dance," she said brightly.

"Only one, for me," said Berry.

The light, chatty note seemed to have failed. And Ann began to see that, if this interview was to be kept within bounds which would meet with the approval of a rigid New England Conscience, she would have to be more adroit than she had been up to the present. She remembered expressing to her uncle Paterson over the transatlantic telephone some weeks earlier a desire to become acquainted with one of those men who meet a girl and gaze into her eyes and cry "My mate!" and fold her in their arms. She seemed to have found him.

"I couldn't think what had become of you that night," she said.

"You mean you missed me?" said Berry hungrily. "Do you mean you missed me?"

Ann's Conscience, which up till this moment had been standing aside and holding a sort of watching brief, now intruded itself upon the scene.

"I don't want you to think I am always shoving myself forward," said Conscience frigidly, "but I should be failing in my duty if I did not point out that you are standing at a Girl's Crossroads. Everything depends on what reply you make to the very leading question which has just been put to you. The slightest encouragement at this point will obviously be fatal. I would suggest some such answer as 'Oh, no' or "What makes you think that?' or even a wordless raising of the eyebrows. But whatever you do, let me urge upon you with all the emphasis of which I am capable not to drop your eyes and say 'Yes.'"

"Yes," said Ann, dropping her eyes. "Of course I did." She raised her eyes again and looked straight into his. She was a girl who was lost to all shame. "You had just begun to tell me something, you see, and naturally I wanted to know what it was."

Berry clenched his hands. He coughed. And, having coughed, he uttered a sort of high-pitched bark. The swan Percy woke up and hissed an opprobrious epithet at him.

"It was only this," said Berry, choking over each syllable. "I've loved you from the very first time I saw you."

"I thought that was it," said Ann.

He was gazing into her eyes. He now folded her in his arms. He did not cry "My mate!" but Ann received the impression that the remark was implied. She hung limply to him. What had become of her Conscience, she did not know. It appeared to be dead or unconscious. In a situation where she should have been feeling nothing but shame, she felt only a happiness that seemed to be tearing her asunder. At a moment when the face of Lord Biskerton, swollen and wrapped in flannel, should have been hovering reproachfully before her eyes, she saw only Berry.

She drew away and gave a little sigh.

"I knew this would happen," she said. "That's why I ran away that day."

Berry caught her in his arms again. The swan Egbert turned to the swan Percy and said something in an undertone. Percy nodded, and both birds then sneered audibly.

"Of course we oughtn't to," said Ann reflectively. "It's all wrong."

"It isn't."

"But I'm engaged," said Ann. It sounded silly to her, even as she said it. Such a trifling objection.

"I love you," said Berry.

"I love you," said Ann.

"I knew I loved you the moment I saw you that day at the Berkeley."

"I suppose I did, too."

"When I came out of the Inn that afternoon and found you gone I nearly died."

"And now you've found me again you probably will," said Ann. A happy smile lit up her face. "The row there's going to be about this!"

"Row?" said Berry. In his exalted mood, it seemed incredible to him that the whole world would not greet this wonderful consummation of all his hopes and dreams with cheers and enthusiasm. "Do you mean," he demanded incredulously, "that you think anyone's going to object?"

"I do."

"Who?"

"My fiance, for one."

"Oh . . . !" Berry dismissed this negligible unknown with a gesture.

"And my father. And my mother. And my uncle. And——"

Berry laughed scornfully. So might a knight have laughed at a covey of dragons.

"Let 'em!" he said.

Ann's laugh was a contented laugh, a little bubble of happiness breaking from a rainbow.

"I knew you would say that. That's what I love about you. How awful it would be if you were—just ordinary."

Berry started. Out of a blue sky there seemed to have come the rumbling of distant thunder.

"Ordinary?"

"Like all the men I've ever met. They work in offices and——"

"Work in offices," said Berry. He spoke dully, and that thunder seemed to him to be coming closer

But Ann had come closer, too, and that made him forget the thunder. Se was holding the lapels of his coat.

"I've just had an idea," she said

"What?"

"Why shouldn't we tell each other our names? Think how nice it would be to know who we are."

"My name's Conway."

"Well, you don't expect me to call you Mr. Conway."

"Beresford Conway. All my pals call me Berry."

"All my pals call me Ann. Moon is the other name."

"Ann Moon?"

"Ann Moon."

Berry wrinkled his forehead.

"But it's familiar."

"Is it?"

"I mean I've heard it before somewhere."

"Have you? Where?"

"I can't remember. Or did I read it somewhere?"

"Perhaps."

"Ann Moon. Moon. Moon. I know I've heard it before, but I can't place it."

"Perhaps you're thinking of some other Moon. There are lots of us, you know. June. O Silvery, My California . . . dozens and dozens."

Berry became aware that in a little discussion of names golden moments were running to waste.

"What does it matter, anyway?" he said. "You're you."

"And here we both are!"

"But we won't stay here. I don't like those swans."

"I don't like those swans," said Berry, scrutinizing them.

"They're sneering at us."

"They are sneering at us."

"We'll fool them. We'll get into my car and we'll drive up to London and we'll have dinner somewhere—Mario's is a good place—one needn't dress in the balcony—and then we can talk without having a bunch of birds listening to everything we say."

Mulberry Grove slept under the night sky. Up and down it, smoking a thoughtful cigarette, paced Godfrey, Lord Biskerton. He appeared to be in a sentimental mood. From time to time he gazed up at the stars and seemed to think well of them.

Rapid footsteps turned the corner. He advanced to meet the newcomer.

"Berry?"

"Hullo."

"Take a turn along the road with me, laddie," said the Biscuit. "I want a word with you."

Berry would have preferred to slip past and postpone this interview. He was conscious of an extreme discomfort. Since his departure from Mulberry Grove in Ann's car, many things had been made clear to him. He knew now why the name Ann Moon had sounded familiar.

Few things in life are more embarrassing than the necessity of having to inform an old friend that you have just got engaged to his fiancee. It is a task that calls for coolness of head and the quiet marshalling of the thoughts, and Berry would have wished to sleep on this thing and go more deeply into it on the morrow. But the Biscuit, apparently mistrustful of his ability to hold his companion purely by the magic of his conversation, had seized his elbow in a firm grip.

"Yes, old boy," he said, "I want your counsel. Where have you been all night?"

"I went out to dinner. At a place called Mario's."

"I know it well," said the Biscuit. "I've taken Ann there."

It was a cue, and Berry knew that he ought to have accepted it. He did go so far as to open his mouth, but the words refused to come.

"Nobody should go to Mario's," said the Biscuit, "without trying the minestrone. Did you have minestrone?"

"I can't remember."

"You can't remember?"

"We had some sort of soup, I suppose," said Berry desperately, "but I was so——"

"We?" said the Biscuit.

"I was with a girl," said Berry. It seemed monstrous to refer to Ann in that casual way, but still it was the technical description of her.

"The girl?" asked the Biscuit, with sudden interest.

"Yes."

"So you've met her again? How's everything coming along?"

Berry plunged. If this thing had to be done, it was best to do it quickly.

"We're engaged," he said.

"Fine!" said the Biscuit. "So you're engaged? Well, well!"

"Yes."

"Just to this one girl, I suppose?"

"What do you mean?"

"You always were a prudent, level-headed fellow who knew where to stop," said the Biscuit enviously. "I'm engaged to two girls."

"What!"

The Biscuit sighed.

"Yes, two. And I'm hoping that you may have a word of advice to offer on the subject. Otherwise, I see a slightly tangled future ahead of me."

"Two?" said Berry dazed.

"Two," said the Biscuit. "I've counted them over and over again, but that's what the sum keeps working out at. I started, if you remember, with one. So far, so good. A steady, conservative policy. But complications have now arisen. You may have heard me speak of the Kitchie Valentine?"

"The kid next door?"

The Biscuit frowned.

"Don't call her the kid next door. The angel next door, if you like, or the adjoining seraph."

"Biscuit, let me tell you——"

"No," said Lord Biskerton with gentle firmness, "let me tell you I added young Kitchie to the strength tonight. Somewhere near the end of Roxborough Road, under, if I remember rightly, the third lamp-post from Myrtle Avenue. It happened like this."

"Biscuit, listen——"

(To Be Continued)

Back in London from Pacific Islands, Commander Sereld Hay points one of his lectures with the story of a cricket game he witnessed in Tonga. A native batsman knocked a ball into the top of a cocoanut tree. It could not be reached by climbing and before an ax could be obtained and the tree felled the weary and perspiring batsman had made 62 runs.

DAVID SPENCER LIMITED

January Sale Bargains Today

Women's Two-Piece Knitted Suits

For Short, Full Figures

Suits of superior grade wool, shown in plain style suitable for sports, street or business wear. Cardigan coats and plain straight skirts, in shades of fawn, saxe, turquoise and black. Sizes 40, 42 and 44 only. Excellent values at **$4.95**

—Mantles, 1st Floor

FLANNELETTE NIGHTGOWNS

On Sale at ..... **98c** and **$1.50**

Tailored Flannelette Nightgowns, made with long sleeves and trimmed with tucks and embroidery. Price ..... 98¢

Outsize Flannelette Nightgowns, made with long sleeves and trimmed with fine tucking. Price ..... 98¢

Flannelette Nightgowns, made with long sleeves and trimmed with embroidery, and a frill around neck and at wrists. Price $1.50

—Whitewear, 1st Floor

Children's Flannelette Pyjamas

Good Quality Flannelette Pyjamas, with elastic or drawstring at waist, long sleeves and frog fastening. Shown in plain colors or fancy stripes. January Sale Price ..... $1.50 and $1.75

—Children's Wear, 1st Floor

Get the "Hits" From "PALMY DAYS"

On Victor Record

22851—"There's Nothing Too Good for My Baby," and "Bend Down, Sister."

Price ..... 65¢

—Music Dept., Lower Main Floor

5-PLY SUPER VEST WOOL A Pound, $3.60

Special 5-Ply Wool, suitable for making children's outdoor garments; also sports sweaters and suits. A pound $3.60

—Needlework, 1st Floor

The Barretts of Wimpole Street

A comedy in five acts, by Rudolf Besier. Price $2.00

Also "Miss Barrett's Elopement," by C. Lenanton. A delightful story of the Brownings. Price $2.50

—Books, Lower Main Floor

50 Men's Pullover Sweaters

On Sale Today, Each **$1.95**

Sweaters with V neck, in fancy color designs. All sizes.

—Men's Furnishings, Main Floor

Men's Fine Broadcloth Shirts

Special, Each **$1.95**

Shirts with collar attached or separate. Fancy stripes on a white ground. Or in plain blue, white or tan. All sizes. Different sleeve lengths.

—Men's Furnishings, Main Floor

Extra Values in the Groceteria

Cash and Carry

Beekist Honey, No. 2½ tin	29¢
Aylmer Peas, sieve 5, **2** tins	15¢
Aylmer Corn, 2's, **3** tins for	25¢
Aylmer Tomatoes, 2½'s, **2** tins for	17¢
Canadian Pears in syrup, 2's, squat tin	11¢
Canadian Peaches in syrup, 2's, squat tin	14¢
Royal Crown Soap, **3** bars for	10¢
Singapore Sliced Pineapple, **2** tins for	15¢
1 Pkt. Ramsay's Cream Sodas, **1** pkt. Ramsay's Assorted Sandwich, 1 lb., **1** Fancy Biscuit Jar. All for	**60c**
C. & B. Toasted Beans, 18 oz., per tin	10¢
C. & B. Spaghetti and Cheese, 17 oz., per tin	10¢
Rolled Oats, 4-lb. bag	15¢
Robin Hood Rapid Oats, per pkt.	17¢
Aylmer Pork and Beans, 2's, **2** tins for	15¢
Maple Leaf Flour, 7-lb. sack	18¢
Rowat's Worcester Sauce, **3** bottles	25¢
Australian Corned Mutton, 1's, per tin	20¢
Aylmer Tomato Juice, 1's, **2** tins	17¢
Florida Grapefruit, 2's, per tin	24¢
Holsum Green Beans, per tin	13¢
Ondoca, 1-lb. tin	41¢
P. & P. Sauce, **2** bottles	25¢

INCREASED BUSINESS FOLLOWS MUTUALIZATION

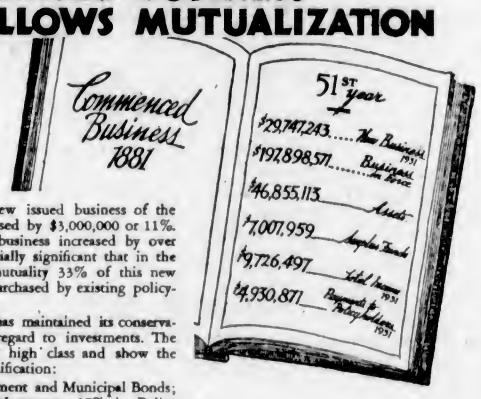

In 1931 the new issued business of the Company increased by $3,000,000 or 11%. The paid for business increased by over 15%. It is especially significant that in the first year of mutuality 33% of this new business was purchased by existing policyholders.

The Company has maintained its conservative policy in regard to investments. The assets are of a high class and show the following diversification:

29% in Government and Municipal Bonds; 29% in First Mortgages; 17% in Policy Loans; 13% in Corporation Bonds; 5% in Bank, Loan, Trust Companies' and Consumers' Gas Stocks; 4½% in Preferred Stocks; 2% in Real Estate, Cash in Banks, etc.; ½ of 1% in Common Stocks.

The average interest earned on the foregoing investments was at the satisfactory rate of 5.92%.

The Company holds assets of $118 for every $100 of liabilities. The large surplus funds of the Company, exceeding $7,000,000, along with the substantial investment reserves maintained, place it in a position of great financial strength and give assurance of continued satisfactory dividends to policyholders.

Payments during the past year to policyholders and beneficiaries amounted to $4,930,871, bringing the total so paid since commencement to $38,293,654. The total amount of dividends paid to policyholders exceeded that of the previous year by 10%.

As sole owners of the North American Life the policyholders have every reason to congratulate themselves on the splendid position of the Company and the outstanding achievements of the year.

BOARD OF DIRECTORS

President
T. BRADSHAW

Vice-Presidents
W. KERR GEORGE — W. B. TAYLOR, LL.B.
C. W. I. WOODLAND

C. L. BURTON, Pres. Robt. Simpson Co. — F. S. CORRIGAN, Vice-Pres. Gen. Steel Wares
HON. GEORGE S. HENRY, Premier of Ontario — A. C. McMASTER, K.C., McMaster, Montgomery and Co.
A. J. MITCHELL, Vice-Pres. Western Canada Flour Mills — G. H. A. MONTGOMERY, K.C., Brown, Montgomery and McMichael
FRANK A. ROLPH, Pres. Imperial Bank — HON. L. A. TASCHEREAU, Premier of Quebec

D. E. KILGOUR, General Manager

A Canadian Company

NORTH AMERICAN LIFE ASSURANCE COMPANY

Head Office — SOLID AS THE CONTINENT — A MUTUAL COMPANY — ALL PROFITS PAID TO POLICYHOLDERS — Toronto, Canada

J. W. HUDSON, C.L.U., Distr[illegible] M[illegible] 20[illegible] Sayward Building, Victoria, B.C.

Radio Programmes

Summary of Schedule of Victoria and Other Pacific Coast Stations

CFCT, Victoria, B.C. (475.5m)

6:00 a.m.—"Good Morning."
8:15 a.m.—Timely Topics, Dr. Clem Davies.
8:30 a.m.—Request music.
10:15 a.m.—Shopping with Susette.
10:30 a.m.—Request programme.
11:30 a.m.—Frank Tupman, tenor.
11:45 a.m.—Request music.
12:00 noon—Melody Time.
12:15 p.m.—World Book Man.
12:20 p.m.—Musical Miniature.
6:00 p.m.—Modern Melodies.
6:30 p.m.—The Sunset Hour.
7:30 p.m.—Bert Zala, pianist.
7:45 p.m.—Variety programme.

National Broadcasting Company

8:15 a.m.—Beautiful Thoughts.
9:30 a.m.—Buckaroos.
9:45 a.m.—Entertainers.
10:00 a.m.—Color Harmony Programme.
10:30 a.m.—Woman's Magazine of the Air
11:30 a.m.—Recital.
12:00 noon—Luncheon concert.
12:15 p.m.—Western Farm and Home Hour.
1:00 p.m.—Ensemble.
1:30 p.m.—Hotel Sir Francis Drake Orch.
1:45 p.m.—Orchestra.
2:00 p.m.—N.B.C. Matinee.
3:00 p.m.—Waldorf Orchestra.
3:30 p.m.—Ray Perkins.
3:45 p.m.—Melodies.
4:00 p.m.—Midweek Federation Hymn Sing.
4:30 p.m.—John and Ned.
4:45 p.m.—Piano Capers.
5:00 p.m.—Coffee Matinee.
5:30 p.m.—News service.
5:45 p.m.—Nelson Case.
6:00 p.m.—McKesson Musical Magazine.
6:30 p.m.—The Fuller Man.
7:00 p.m.—Dance Music.
8:00 p.m.—Amos 'n' Andy.
8:15 p.m.—Memory Lane.
8:45 p.m.—Sperry Smiles.
9:00 p.m.—Caswell Concert.
9:00 p.m.—Around the Bridge Table with John Shipp.
9:30 p.m.—Orchestra.
10:00 p.m.—Richfield News Flashes.
10:00 p.m.—Pacific National Singers.
10:15 p.m.—Road Show.
11:00 p.m.—Lofner-Harris Hotel St. Francis dance orchestra.
12:00 midnight—N.B.C. Organ Recital.

Columbia Broadcasting System

9:30 a.m.—Columbia Review.
10:00 a.m.—Fabst-ett.
11:15 a.m.—Columbia Salon.
11:30 a.m.—School of the Air.
12:00 noon—Organ.
12:30 p.m.—Musical Americans.
1:00 p.m.—Miriam Ray.
1:30 p.m.—Phil Fisher and his Ten Eyck Hotel Orchestra.
2:00 p.m.—Frank Ross, songs.
2:15 p.m.—Meet the Artist.
2:45 p.m.—Bert Lown and his Biltmore Orchestra.
4:00 p.m.—Originalities.
4:30 p.m.—Songs.
5:30 p.m.—Salonesque.
5:30 p.m.—Connie Boswell.
6:00 p.m.—Ben Bernie.
6:15 p.m.—The Columbians.
6:30 p.m.—Dance Music.
7:00 p.m.—Orchestra.
7:30 p.m.—Orchestra.
7:45 p.m.—Myrt and Marge.
8:00 p.m.—Bing Crosby.
8:15 p.m.—Orchestra.
8:30 p.m.—The Camel Quarter Hour.
8:45 p.m.—Asbury Park Casino Orchestra.
9:00 p.m.—Shroeder Hotel Orchestra.
9:15 p.m.—Resinol Programme from Los Angeles.
9:30 p.m.—Nocturne.

KOMO, Seattle (325.9m)

9:15 p.m.—Chevrolet Chronicles.
9:45 p.m.—Florists.
10:00 p.m.—Richfield News Flashes.
10:15 p.m.—Life Saver Success Reporter.
10:30 p.m.—Fischer Studio Apartments programme.
10:30 p.m.—Baldy Finance Co.
11:35 p.m.—Globe Trotter.
12:00 midnight—Organ recital.

KJR, Seattle (309.1m)

9:15 p.m.—Remington Rhythm Rounders.
9:30 p.m.—Orchestra.
10:00 p.m.—Pacific National Singers.
11:00 p.m.—Norman's San Franciscans.

Special Agents
THE VANCOUVER DRUG CO., LIMITED

STOP THAT ITCHING

You won't have to wait—relief follows the first comforting touch of

Resinol

Lighten housework with EDISON MAZDA LAMPS

WHEN you can see clearly everything you do — in the kitchen, dining room and clothes closets—you save time and energy. Light up your home today with Edison Mazda Lamps.

MADE IN CANADA

L-21

CANADIAN GENERAL ELECTRIC Co. LIMITED